

(MHz)

Central Frequency (MHz)

123.2600
123.2595
123.2590
123.2585
123.2580
123.2575
123.2570
123.2565
123.2560
123.2555
123.2550
123.2545
123.2540
123.2535
123.2530

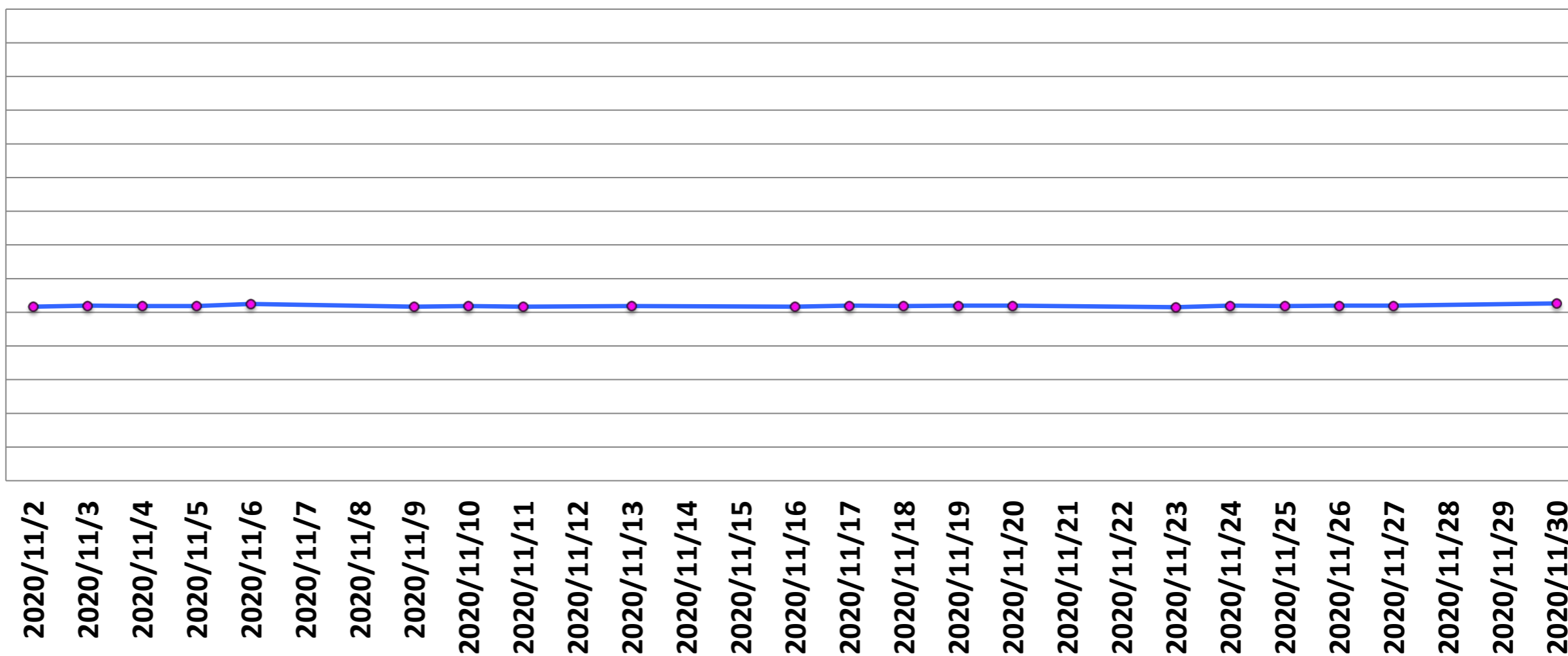

SNR

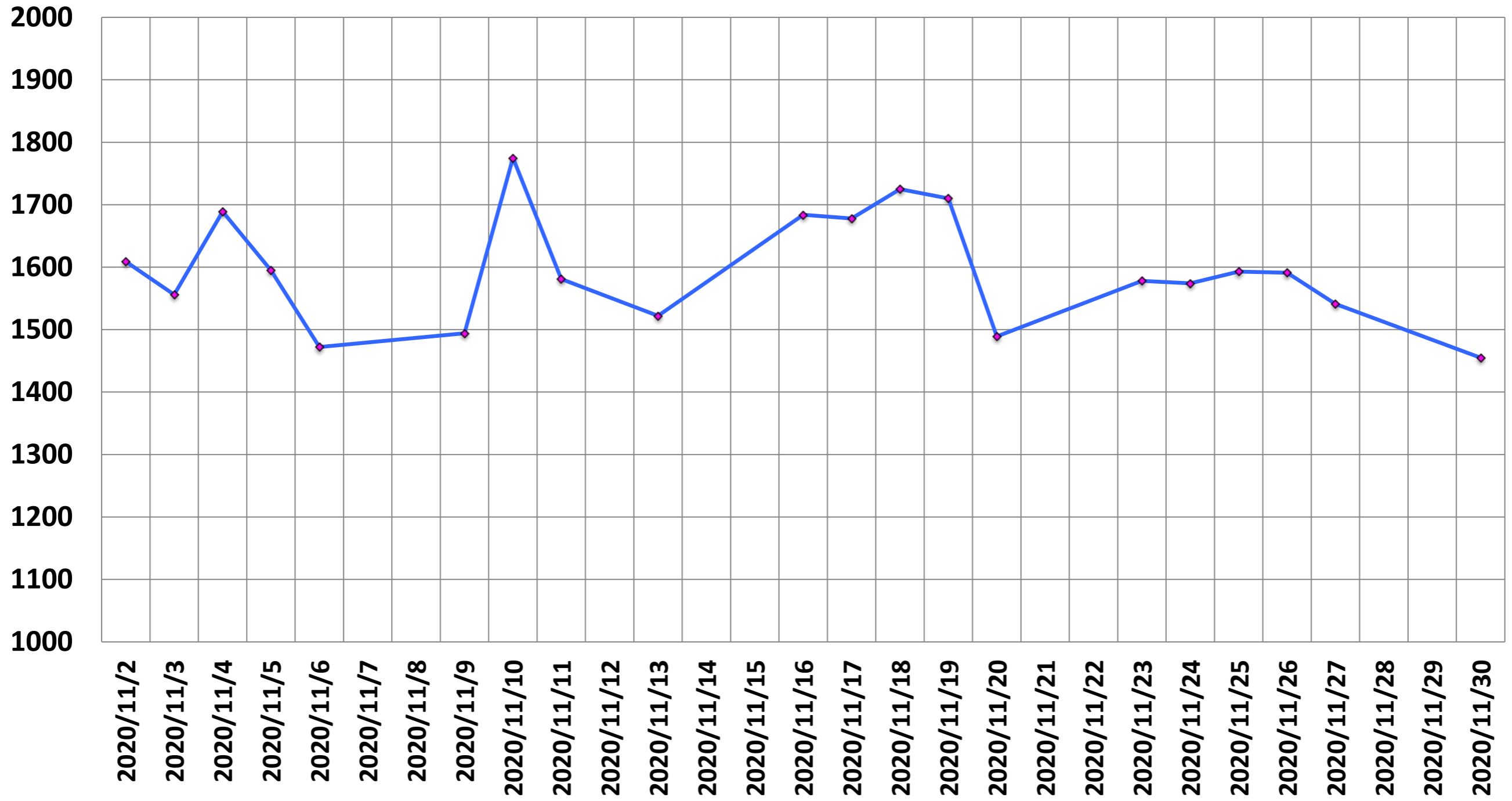

SGR

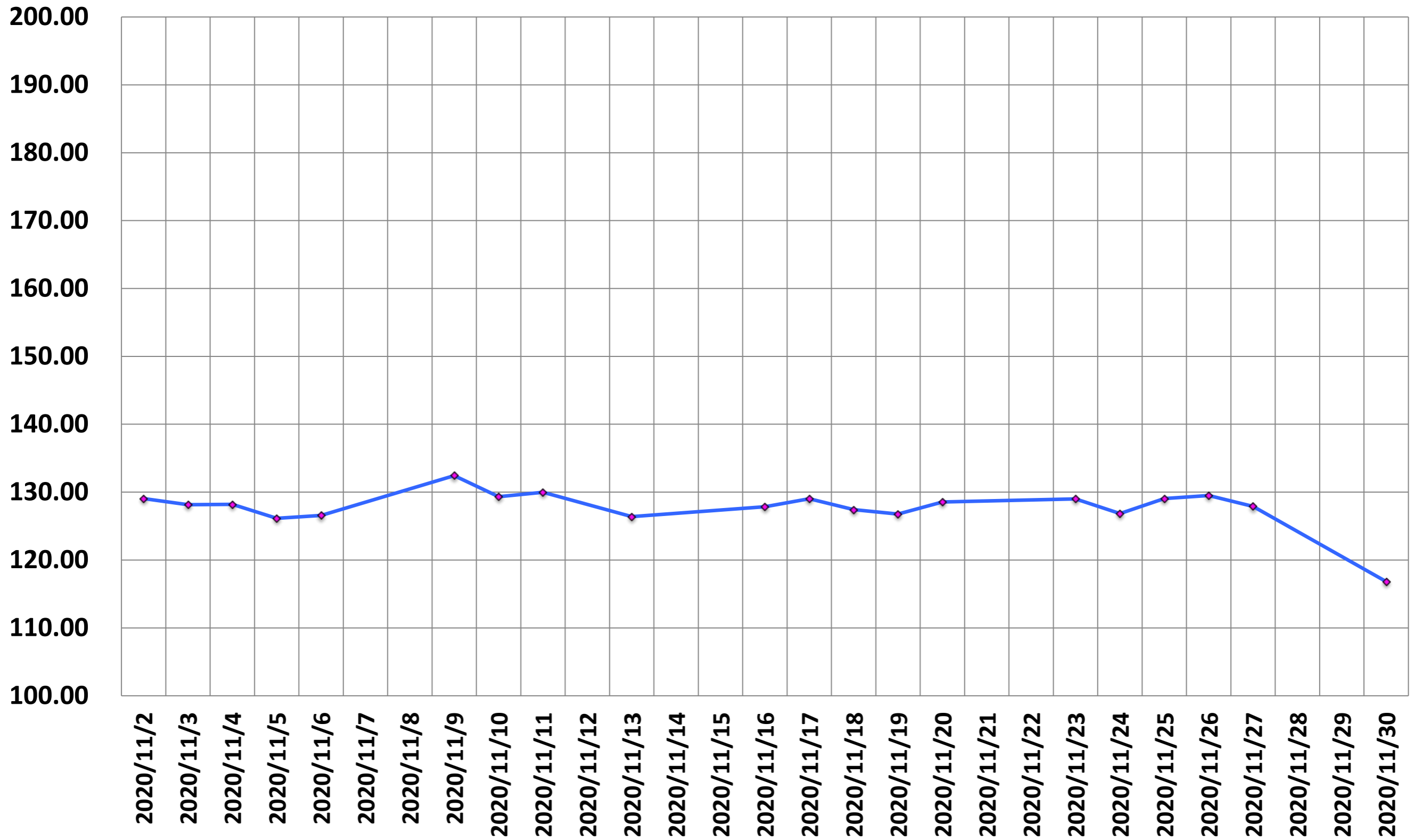

P-P/mean of single voxel (%)

(%)

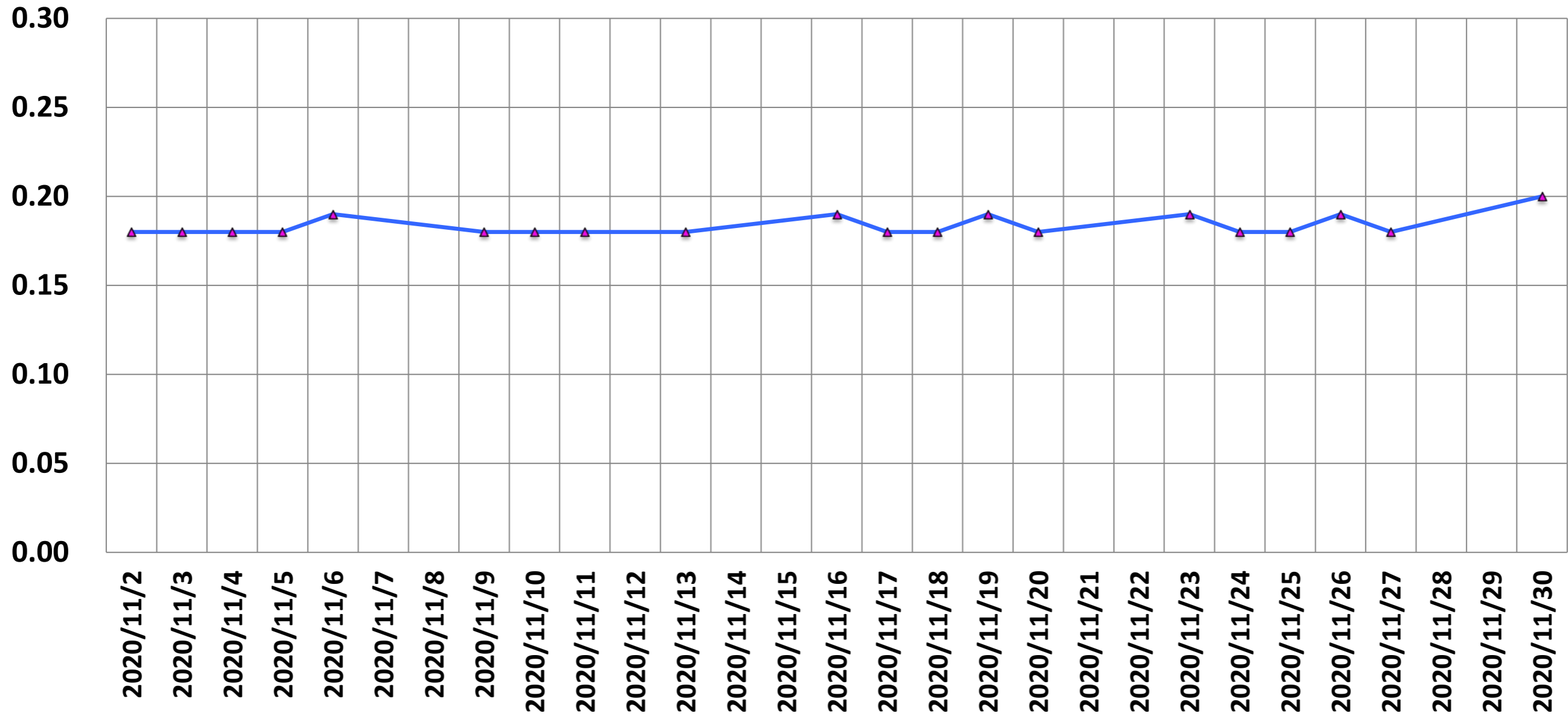

p2p/mean (%)

(%)

0.8
0.7
0.6
0.5
0.4
0.3
0.2
0.1
0

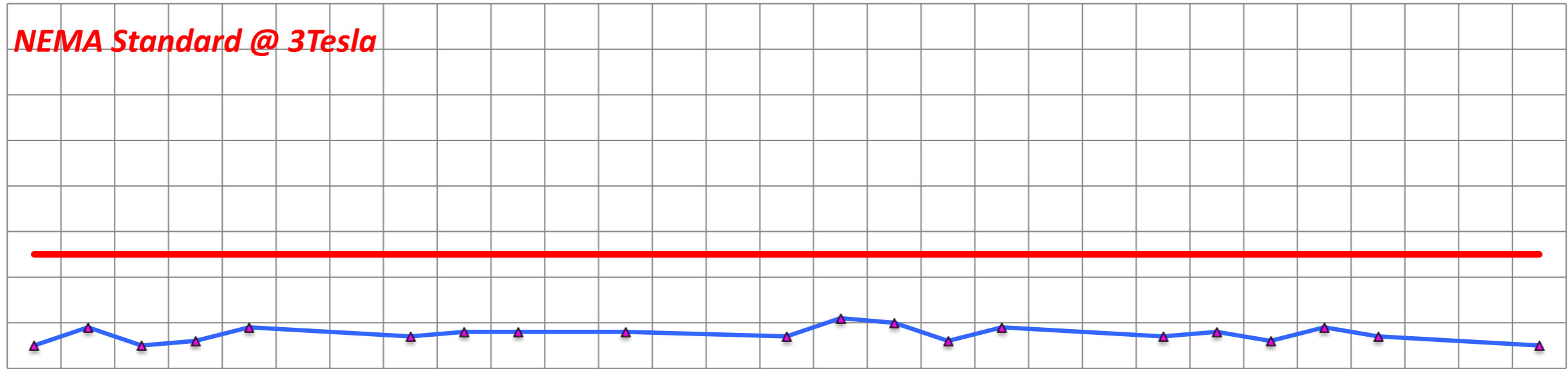

NEMA Standard @ 3Tesla

2020/11/2
2020/11/3
2020/11/4
2020/11/5
2020/11/6
2020/11/7
2020/11/8
2020/11/9
2020/11/10
2020/11/11
2020/11/12
2020/11/13
2020/11/14
2020/11/15
2020/11/16
2020/11/17
2020/11/18
2020/11/19
2020/11/20
2020/11/21
2020/11/22
2020/11/23
2020/11/24
2020/11/25
2020/11/26
2020/11/27
2020/11/28
2020/11/29
2020/11/30

Drift Rate

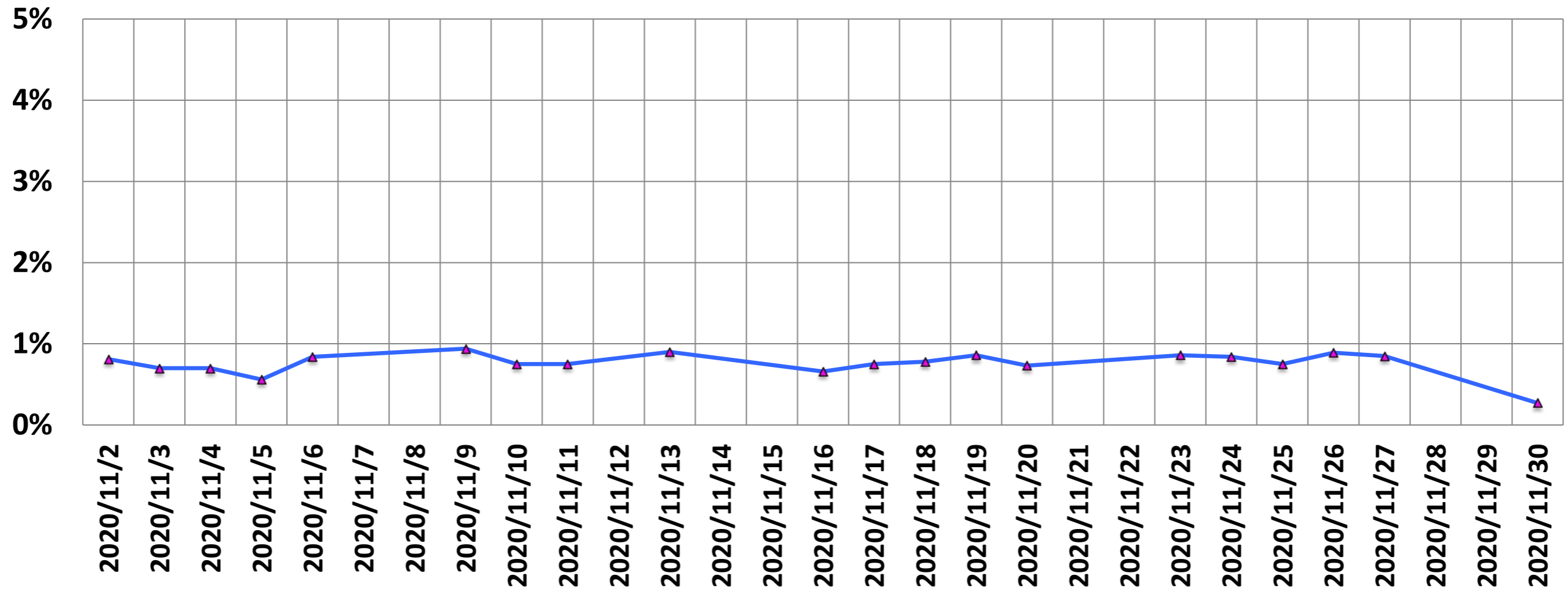

He Level (%)

He (%)

95.0

90.0

85.0

80.0

75.0

70.0

65.0

60.0

55.0

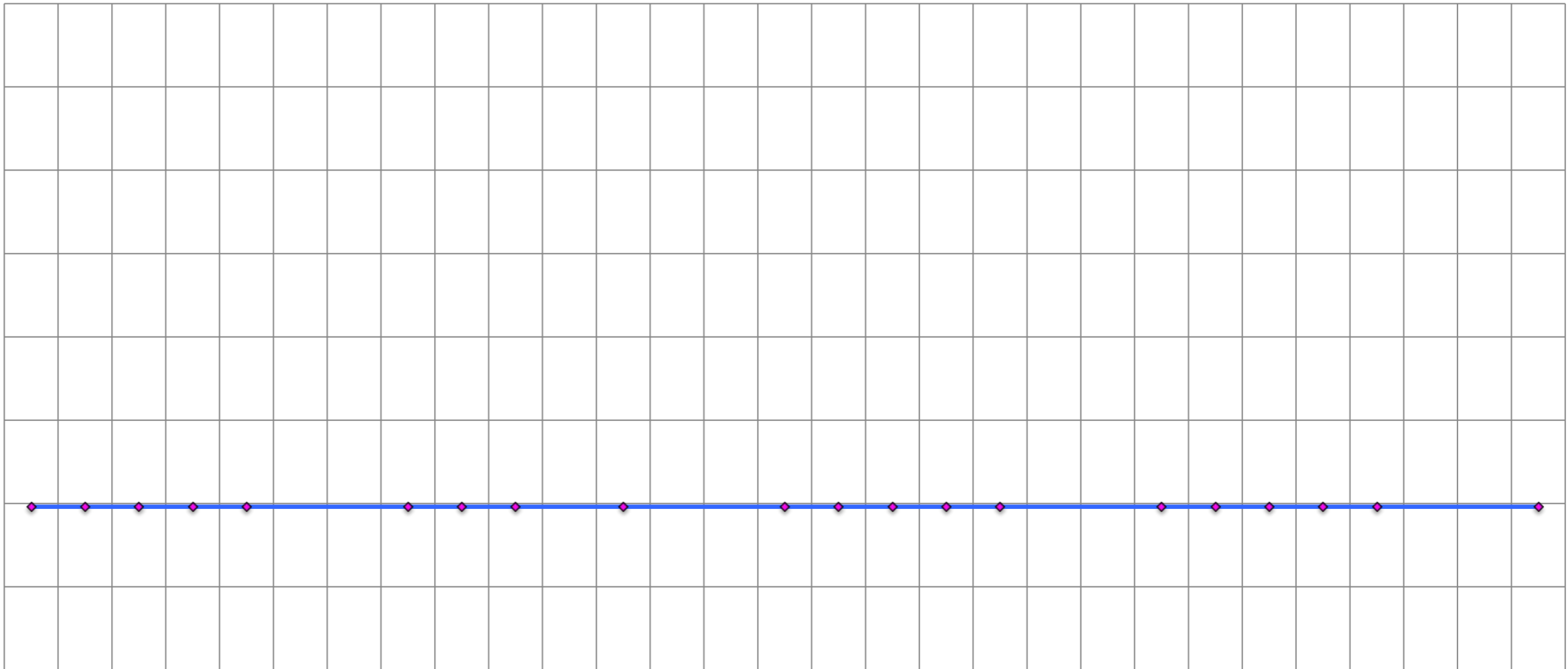

2020/11/2

2020/11/3

2020/11/4

2020/11/5

2020/11/6

2020/11/7

2020/11/8

2020/11/9

2020/11/10

2020/11/11

2020/11/12

2020/11/13

2020/11/14

2020/11/15

2020/11/16

2020/11/17

2020/11/18

2020/11/19

2020/11/20

2020/11/21

2020/11/22

2020/11/23

2020/11/24

2020/11/25

2020/11/26

2020/11/27

2020/11/28

2020/11/29

2020/11/30

Ghosting (%)

(%)

1.00
0.80
0.60
0.40
0.20
0.00

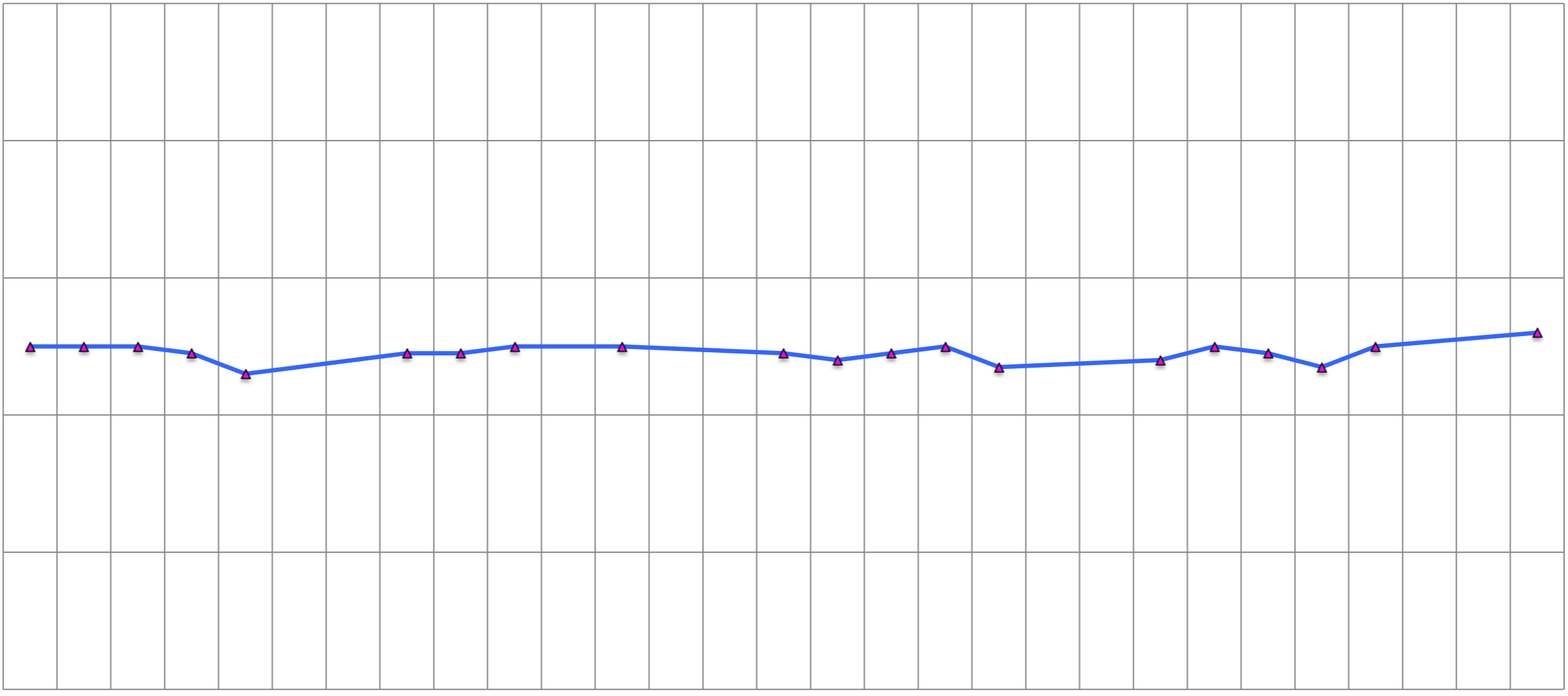

2020/11/2
2020/11/3
2020/11/4
2020/11/5
2020/11/6
2020/11/7
2020/11/8
2020/11/9
2020/11/10
2020/11/11
2020/11/12
2020/11/13
2020/11/14
2020/11/15
2020/11/16
2020/11/17
2020/11/18
2020/11/19
2020/11/20
2020/11/21
2020/11/22
2020/11/23
2020/11/24
2020/11/25
2020/11/26
2020/11/27
2020/11/28
2020/11/29
2020/11/30