

(MHz)

Central Frequency (MHz)

123.2600
123.2595
123.2590
123.2585
123.2580
123.2575
123.2570
123.2565
123.2560
123.2555
123.2550
123.2545
123.2540
123.2535
123.2530

2020/4/6
2020/4/7
2020/4/8
2020/4/9
2020/4/10
2020/4/11
2020/4/12
2020/4/13
2020/4/14
2020/4/15
2020/4/16
2020/4/17
2020/4/18
2020/4/19
2020/4/20
2020/4/21
2020/4/22
2020/4/23
2020/4/24
2020/4/25
2020/4/26
2020/4/27
2020/4/28
2020/4/29

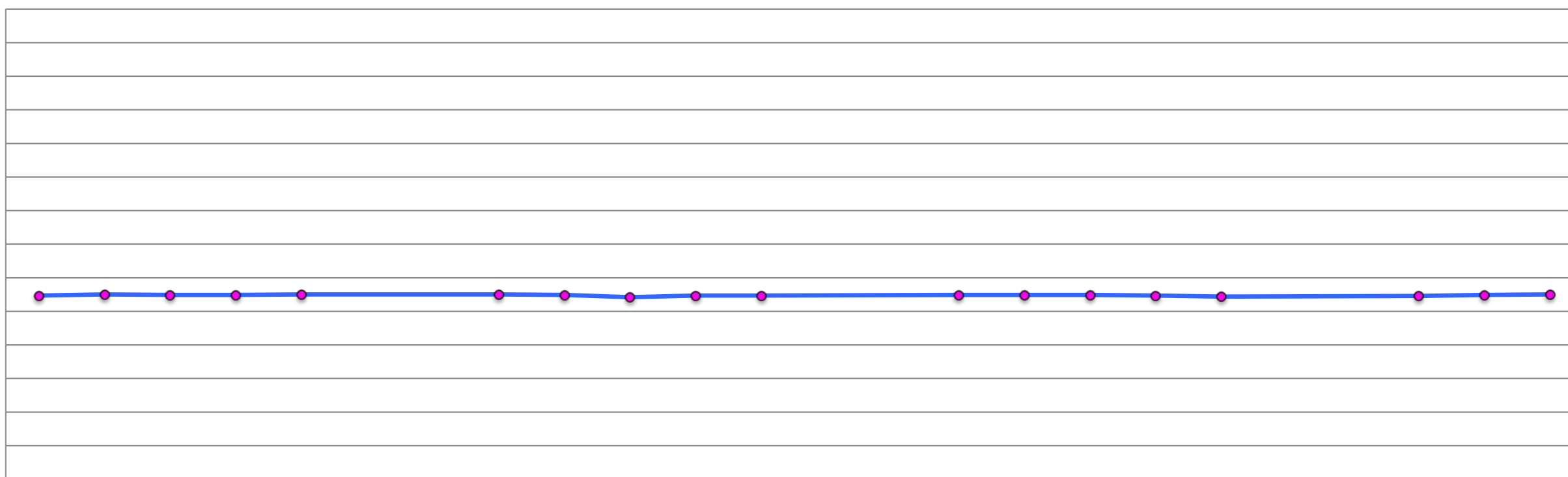

SNR

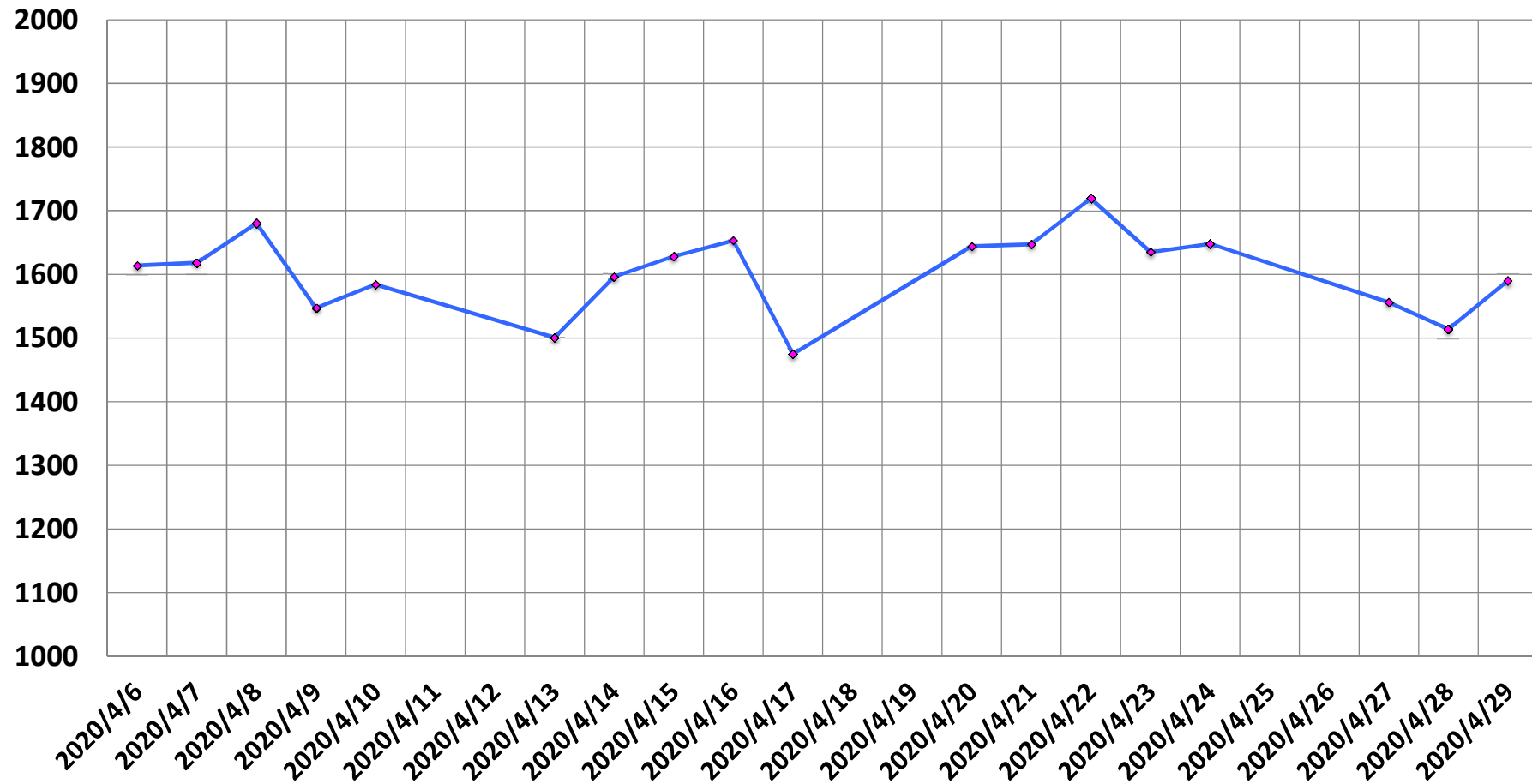

SGR

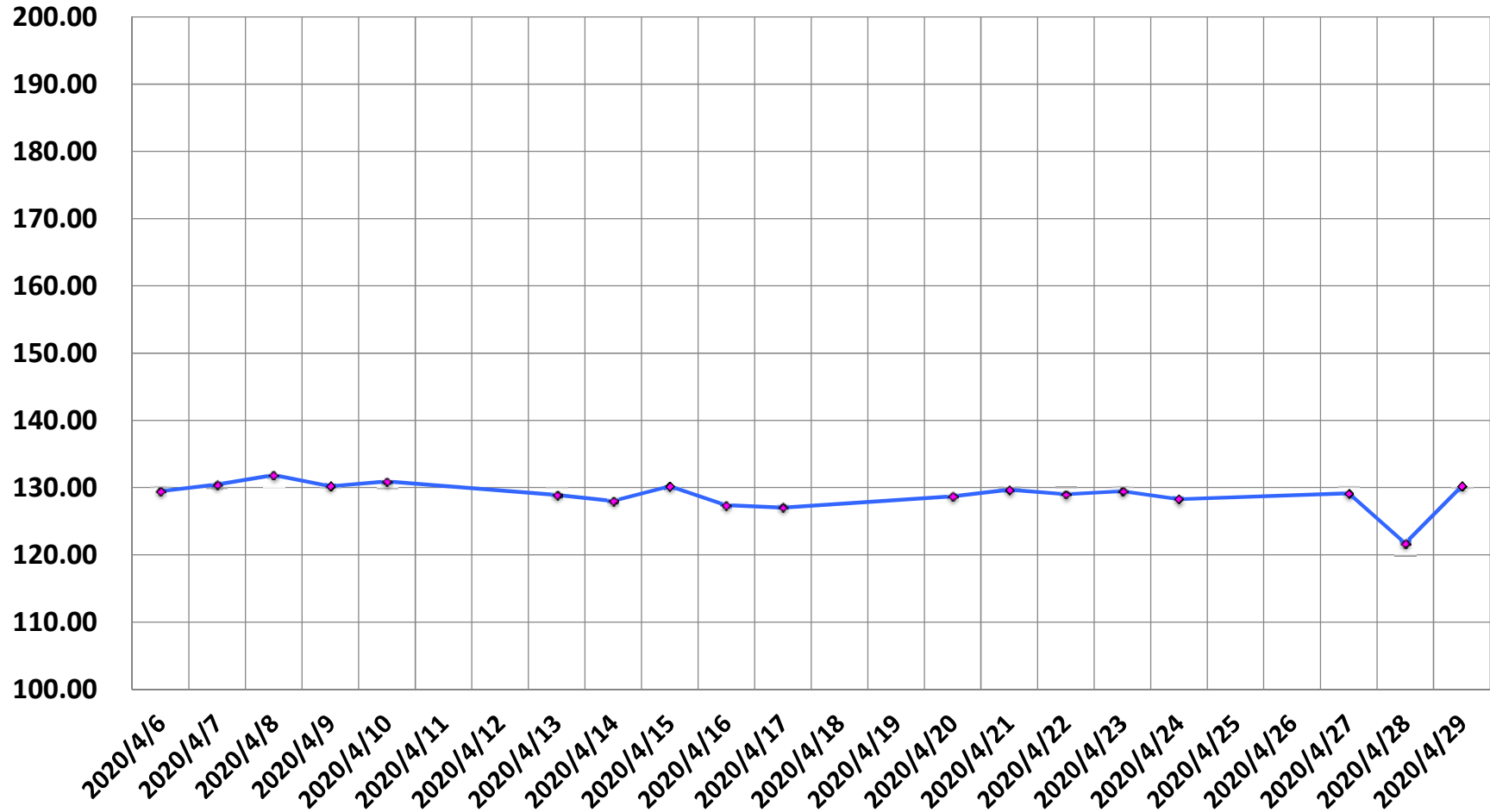

P-P/mean of single voxel (%)

(%)

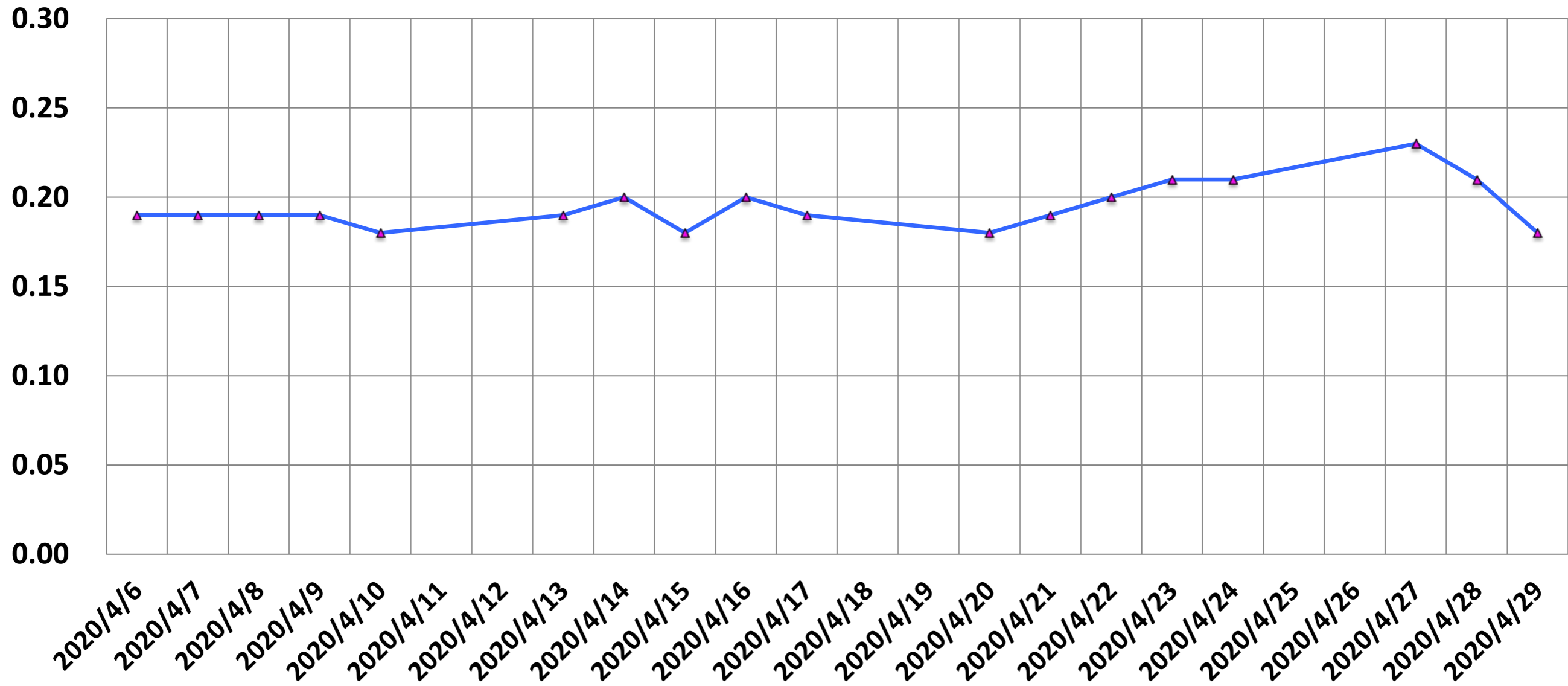

p2p/mean (%)

(%)

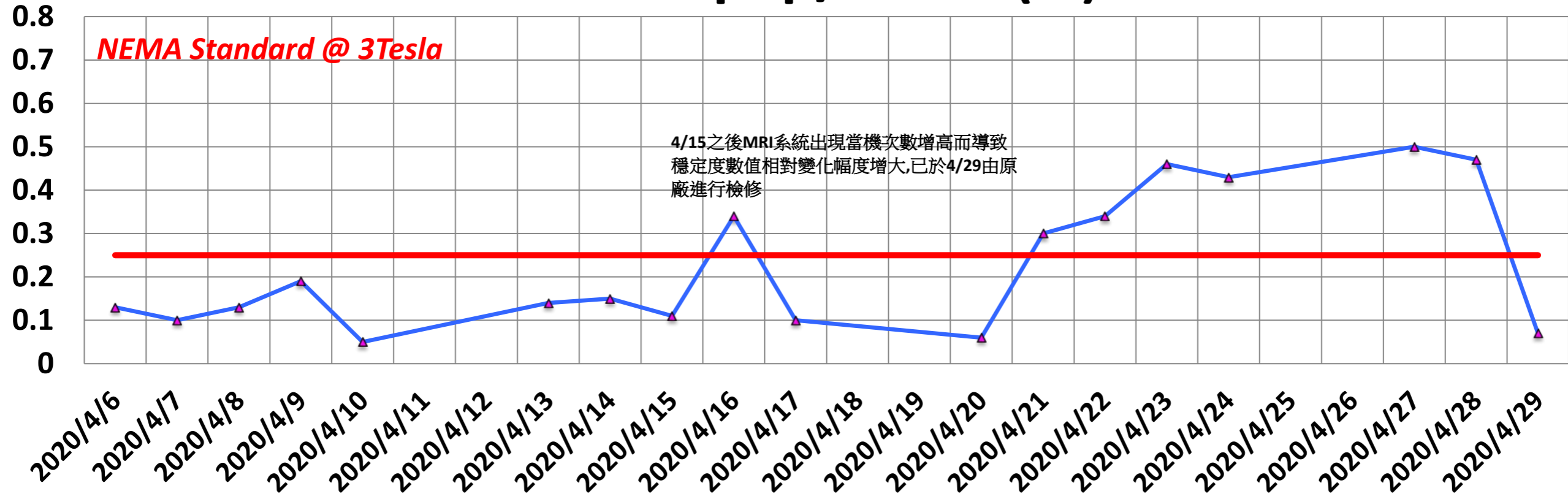

Drift Rate

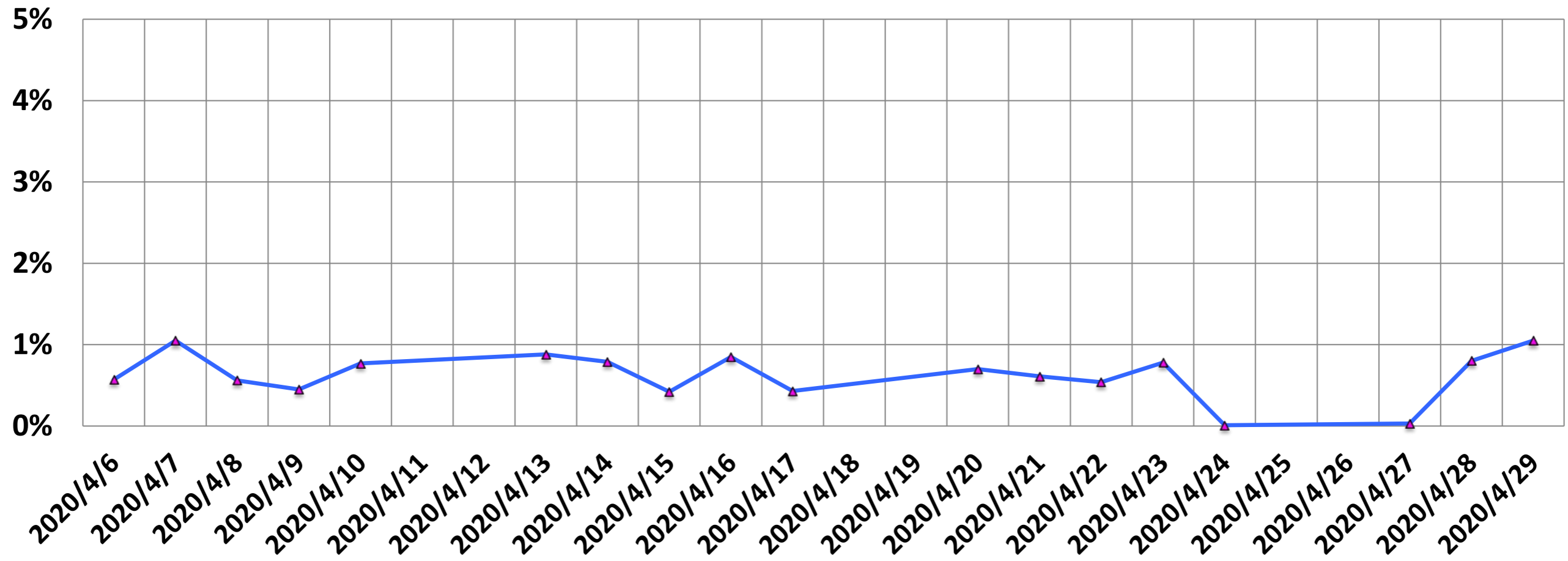

He Level (%)

He (%)

95.0

90.0

85.0

80.0

75.0

70.0

65.0

60.0

55.0

2020/4/6

2020/4/7

2020/4/8

2020/4/9

2020/4/10

2020/4/11

2020/4/12

2020/4/13

2020/4/14

2020/4/15

2020/4/16

2020/4/17

2020/4/18

2020/4/19

2020/4/20

2020/4/21

2020/4/22

2020/4/23

2020/4/24

2020/4/25

2020/4/26

2020/4/27

2020/4/28

2020/4/29

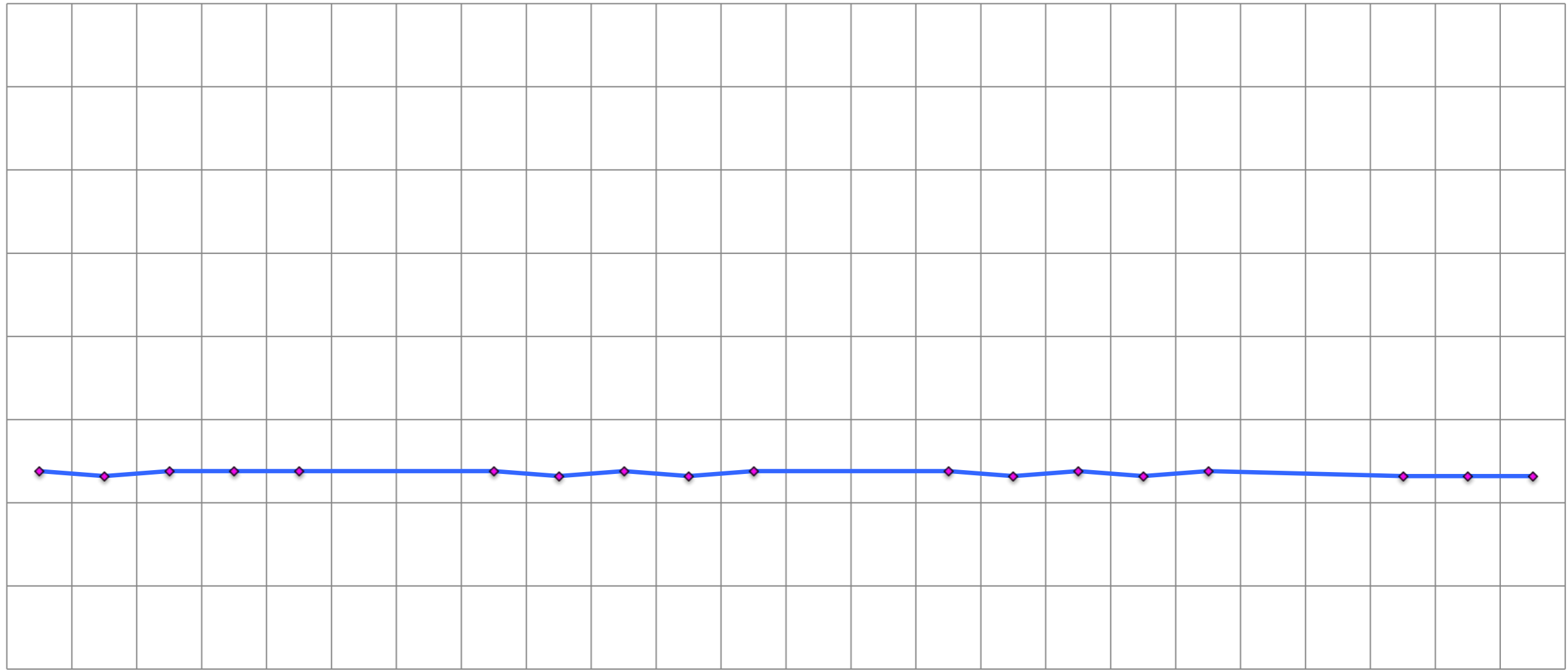

Ghosting (%)

(%)

