

(MHz)

# Central Frequency (MHz)

123.2600  
123.2595  
123.2590  
123.2585  
123.2580  
123.2575  
123.2570  
123.2565  
123.2560  
123.2555  
123.2550  
123.2545  
123.2540  
123.2535  
123.2530

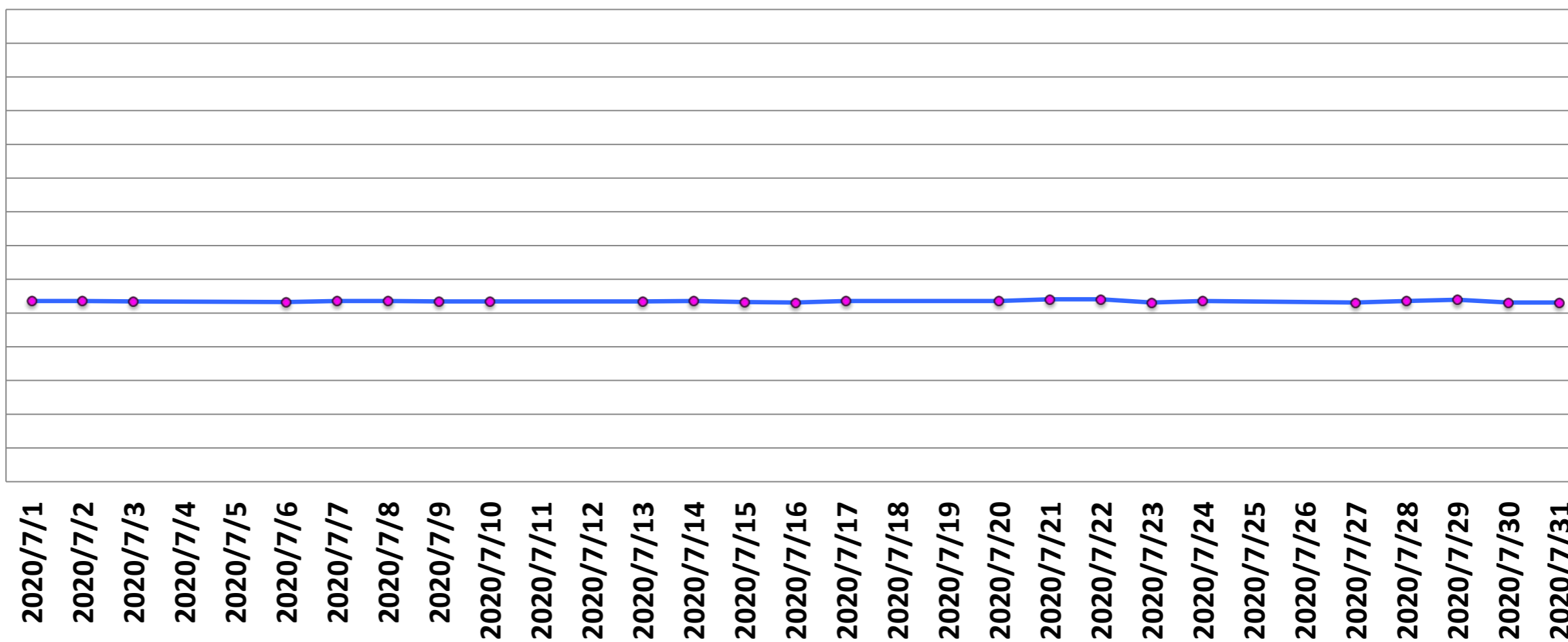

# SNR

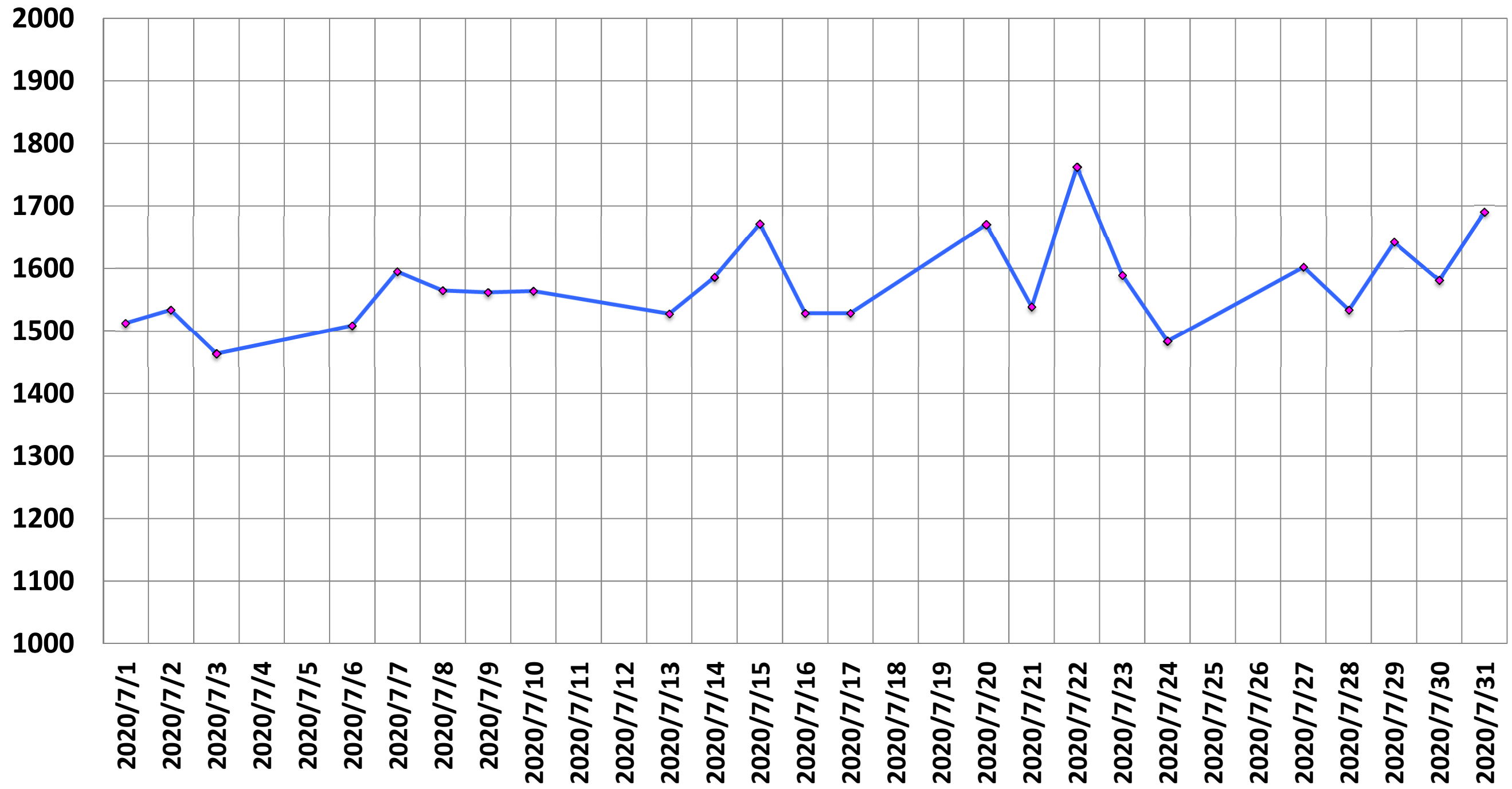

# SGR

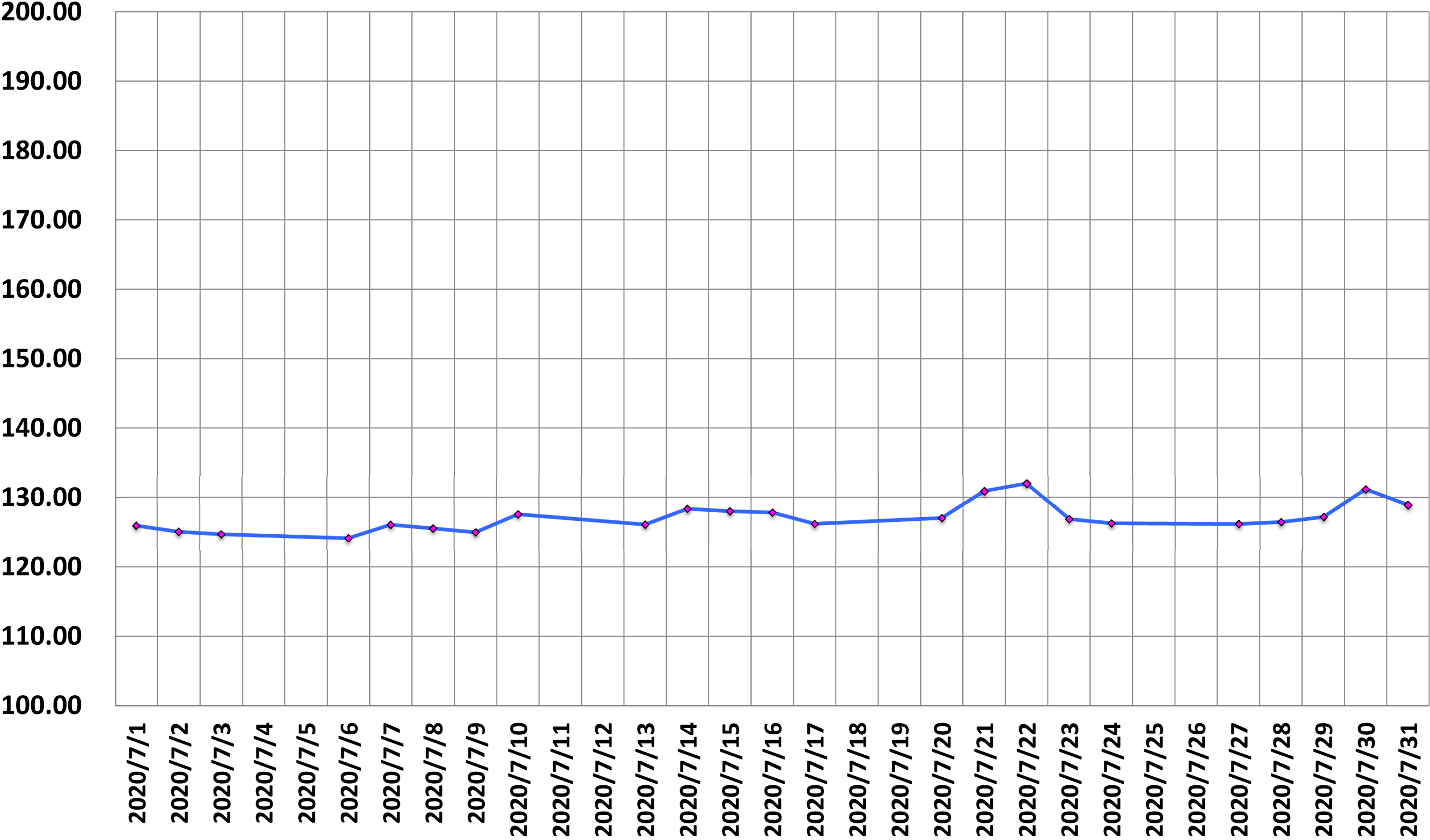

# P-P/mean of single voxel (%)

(%)

0.30  
0.25  
0.20  
0.15  
0.10  
0.05  
0.00

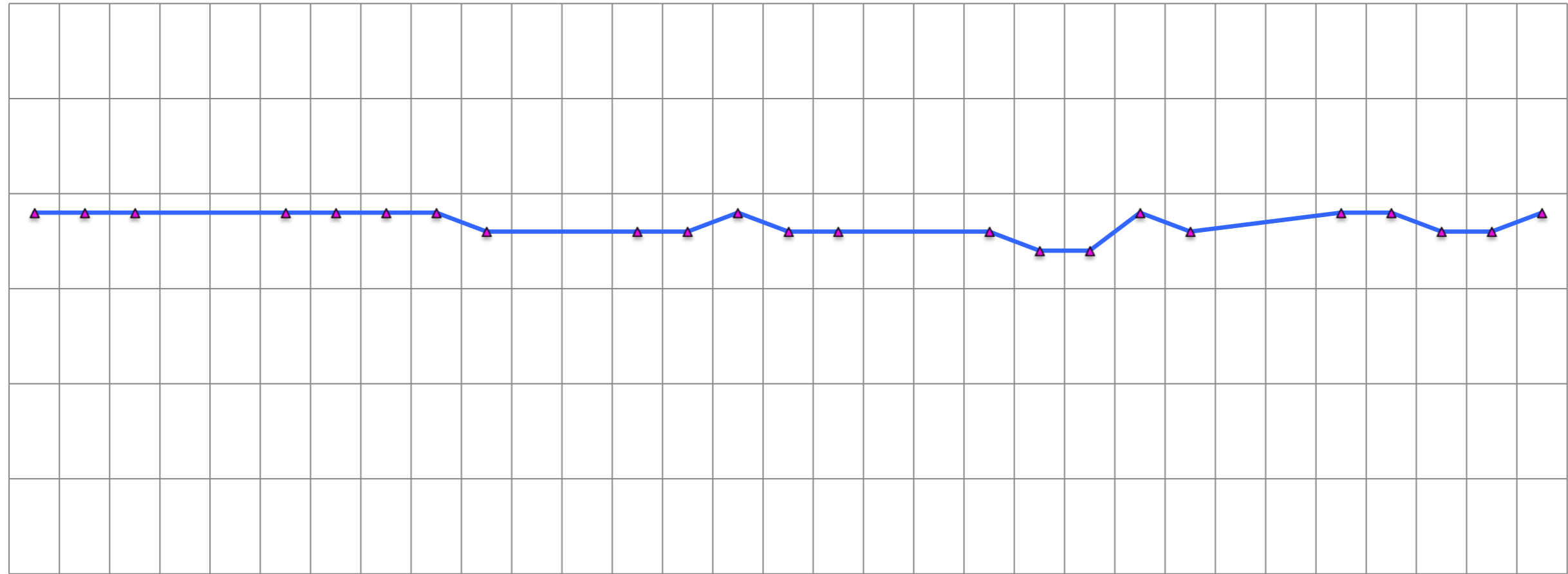

2020/7/1  
2020/7/2  
2020/7/3  
2020/7/4  
2020/7/5  
2020/7/6  
2020/7/7  
2020/7/8  
2020/7/9  
2020/7/10  
2020/7/11  
2020/7/12  
2020/7/13  
2020/7/14  
2020/7/15  
2020/7/16  
2020/7/17  
2020/7/18  
2020/7/19  
2020/7/20  
2020/7/21  
2020/7/22  
2020/7/23  
2020/7/24  
2020/7/25  
2020/7/26  
2020/7/27  
2020/7/28  
2020/7/29  
2020/7/30  
2020/7/31

# p2p/mean (%)

(%)  
0.8  
0.7  
0.6  
0.5  
0.4  
0.3  
0.2  
0.1  
0

*NEMA Standard @ 3Tesla*

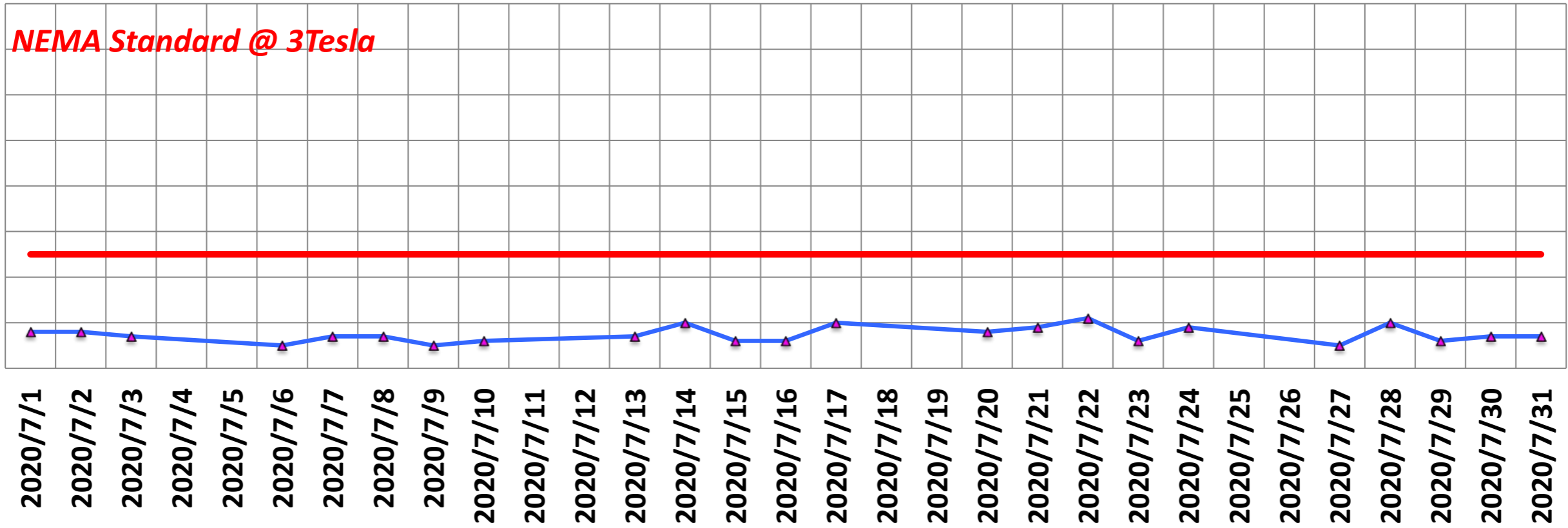

# Drift Rate

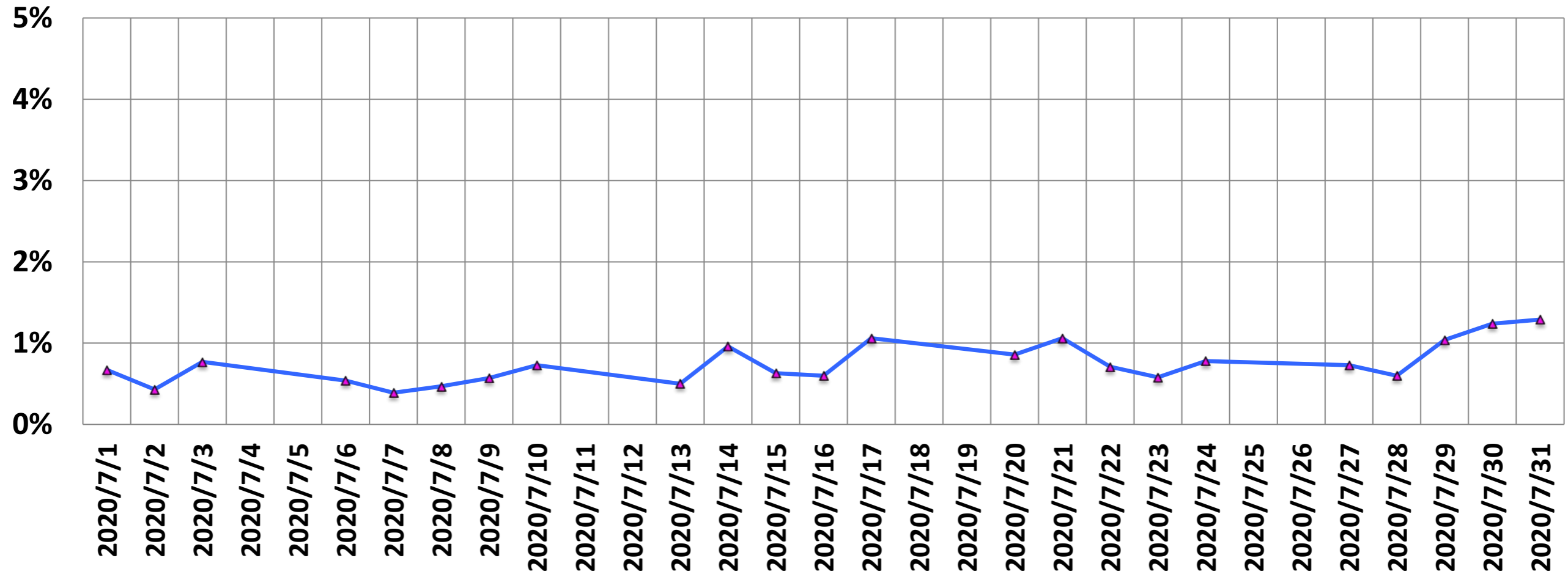

# He Level (%)

He (%)

95.0

90.0

85.0

80.0

75.0

70.0

65.0

60.0

55.0

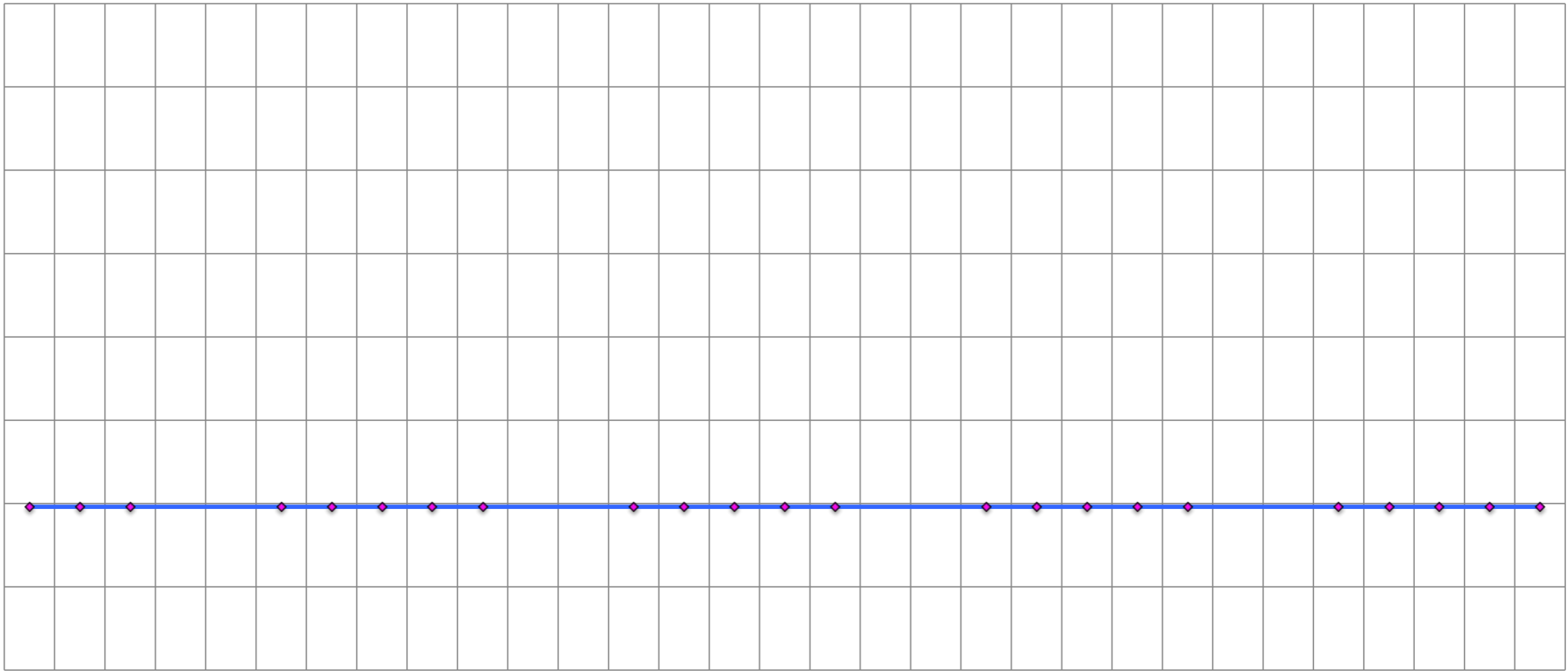

2020/7/1

2020/7/2

2020/7/3

2020/7/4

2020/7/5

2020/7/6

2020/7/7

2020/7/8

2020/7/9

2020/7/10

2020/7/11

2020/7/12

2020/7/13

2020/7/14

2020/7/15

2020/7/16

2020/7/17

2020/7/18

2020/7/19

2020/7/20

2020/7/21

2020/7/22

2020/7/23

2020/7/24

2020/7/25

2020/7/26

2020/7/27

2020/7/28

2020/7/29

2020/7/30

2020/7/31

# Ghosting (%)

(%)

