

(MHz)

Central Frequency (MHz)

123.2560
123.2559
123.2558
123.2557
123.2556
123.2555
123.2554
123.2553
123.2552
123.2551
123.2550

2023/4/6
2023/4/7
2023/4/8
2023/4/9
2023/4/10
2023/4/11
2023/4/12
2023/4/13
2023/4/14
2023/4/15
2023/4/16
2023/4/17
2023/4/18
2023/4/19
2023/4/20
2023/4/21
2023/4/22
2023/4/23
2023/4/24
2023/4/25
2023/4/26
2023/4/27
2023/4/28

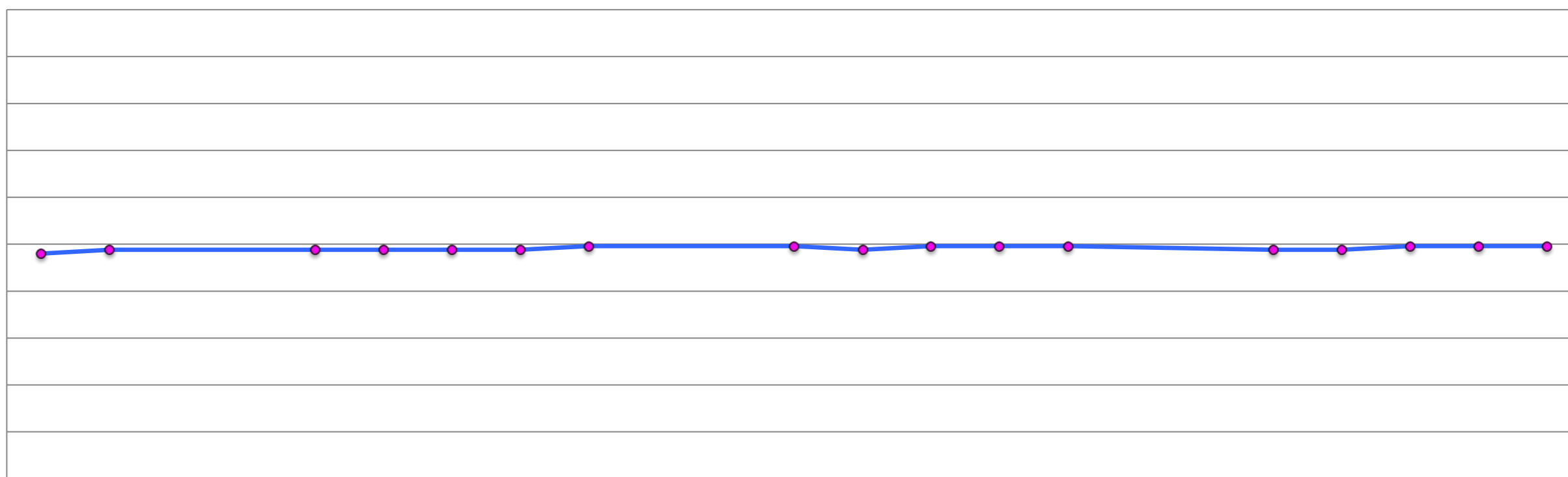

SNR

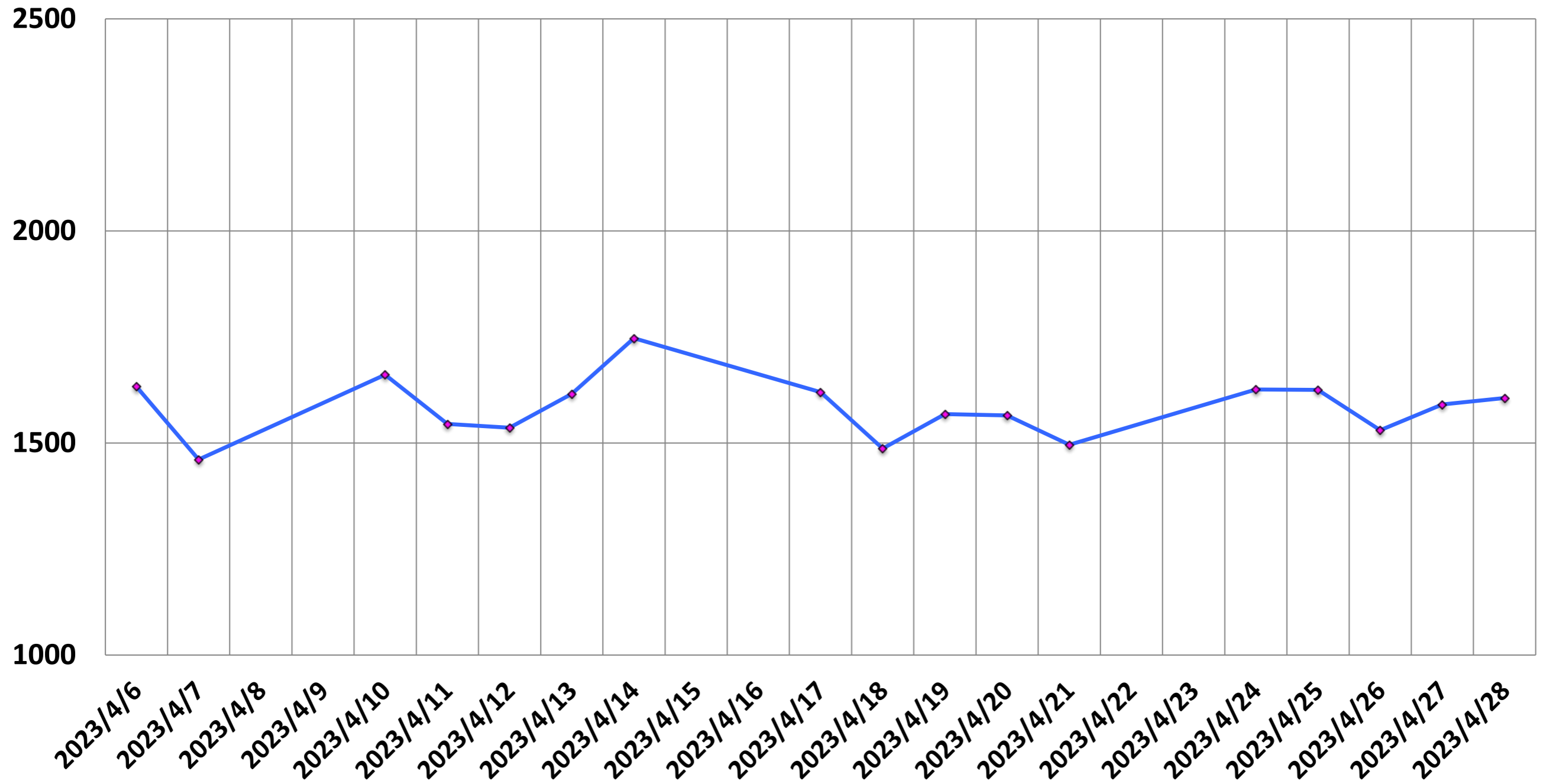

P-P/mean of single voxel (%)

(%)

0.30
0.25
0.20
0.15
0.10
0.05
0.00

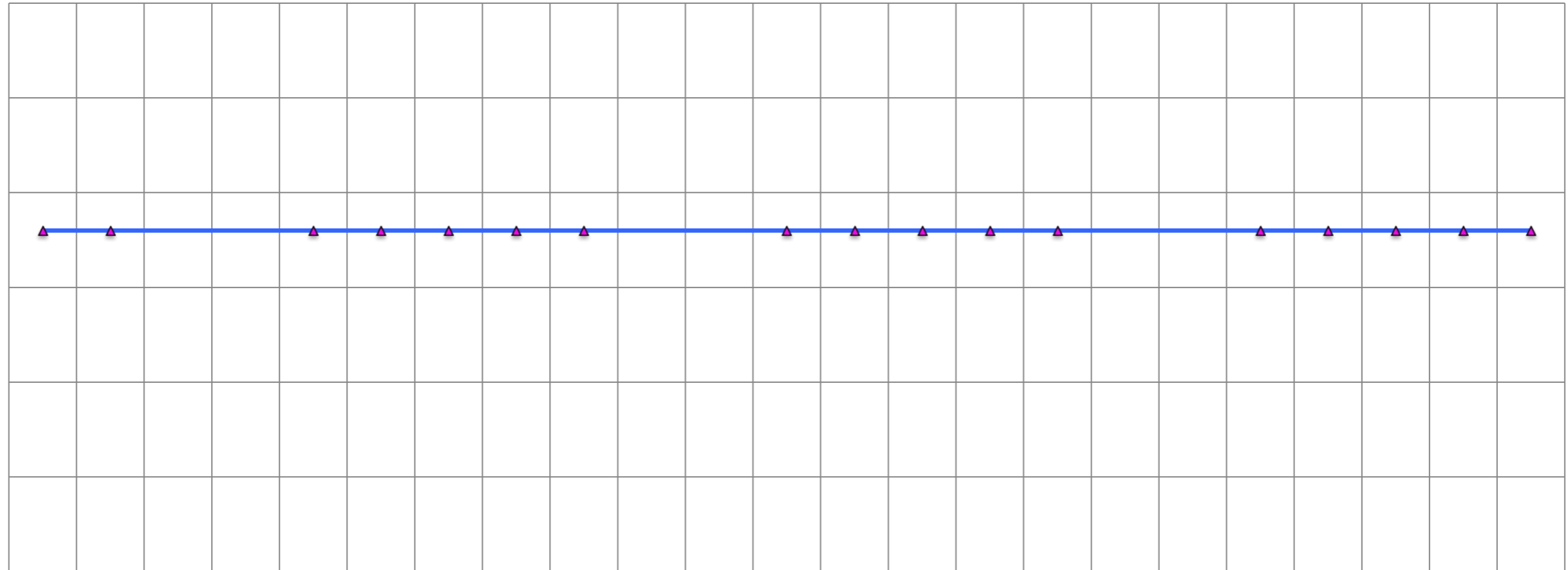

2023/4/6
2023/4/7
2023/4/8
2023/4/9
2023/4/10
2023/4/11
2023/4/12
2023/4/13
2023/4/14
2023/4/15
2023/4/16
2023/4/17
2023/4/18
2023/4/19
2023/4/20
2023/4/21
2023/4/22
2023/4/23
2023/4/24
2023/4/25
2023/4/26
2023/4/27
2023/4/28

p2p/mean (%)

(%)

0.8
0.7
0.6
0.5
0.4
0.3
0.2
0.1
0

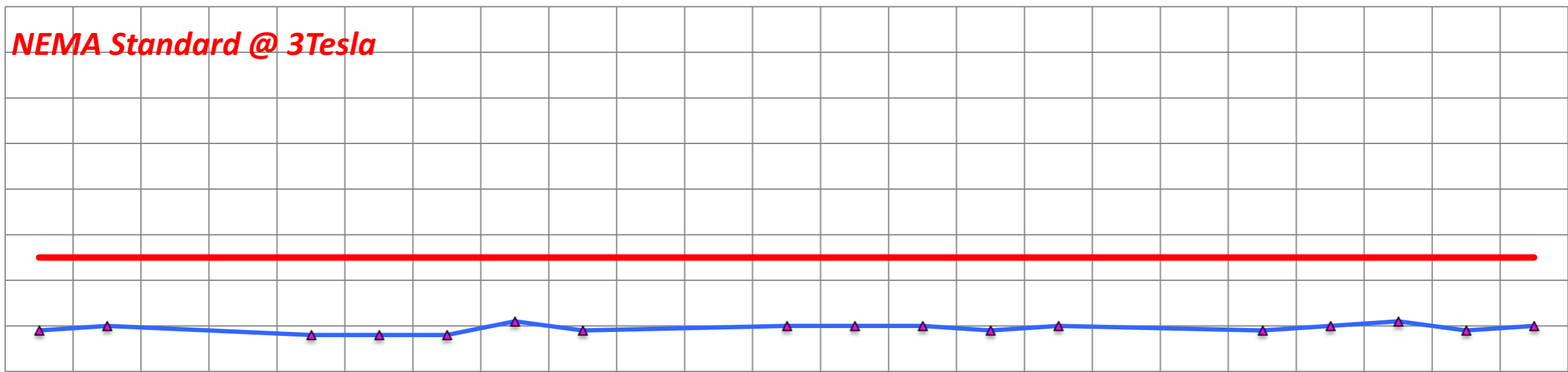

NEMA Standard @ 3Tesla

2023/4/6
2023/4/7
2023/4/8
2023/4/9
2023/4/10
2023/4/11
2023/4/12
2023/4/13
2023/4/14
2023/4/15
2023/4/16
2023/4/17
2023/4/18
2023/4/19
2023/4/20
2023/4/21
2023/4/22
2023/4/23
2023/4/24
2023/4/25
2023/4/26
2023/4/27
2023/4/28

SGR

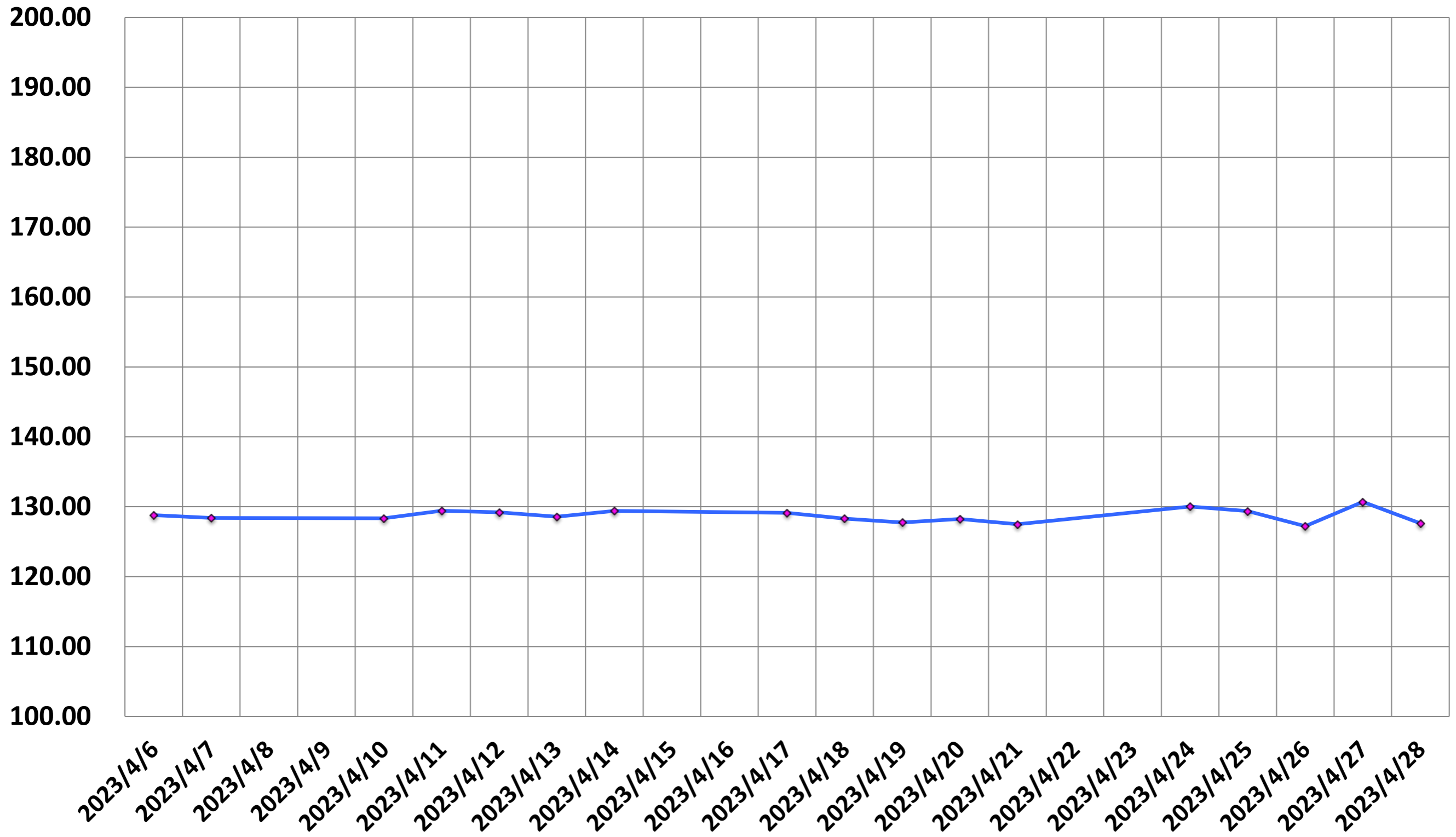

Drift Rate

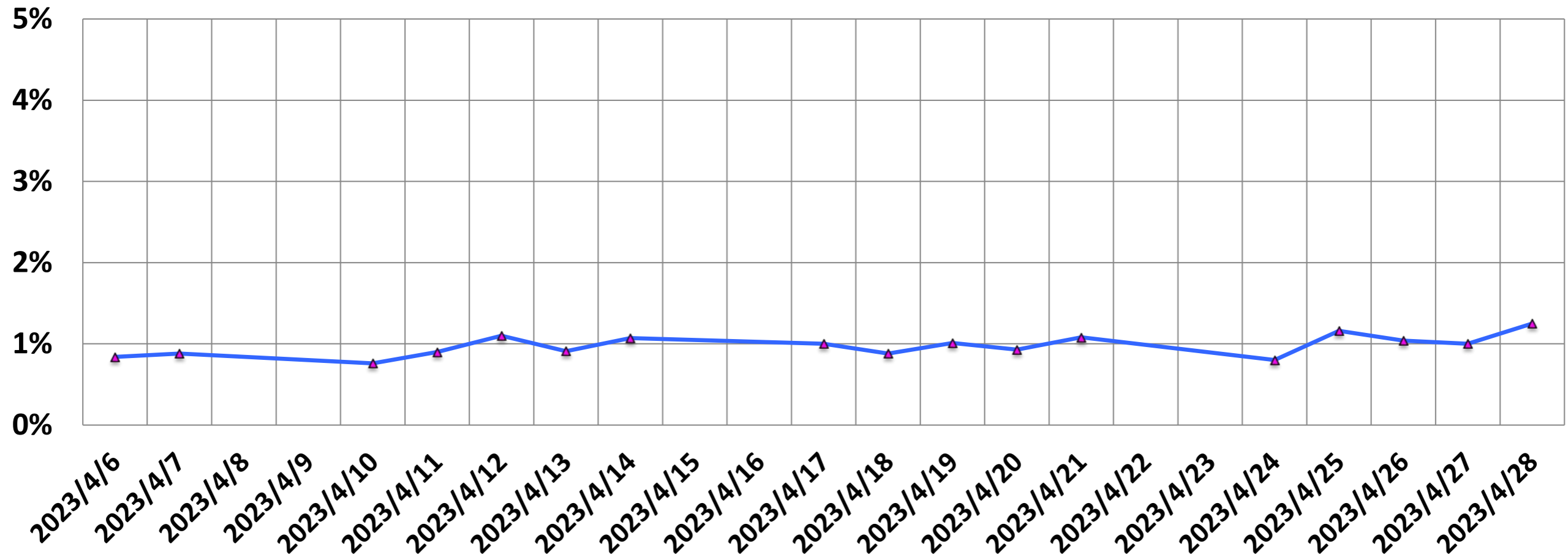

He Level (%)

He (%)

95.0

90.0

85.0

80.0

75.0

70.0

65.0

60.0

55.0

2023/4/6

2023/4/7

2023/4/8

2023/4/9

2023/4/10

2023/4/11

2023/4/12

2023/4/13

2023/4/14

2023/4/15

2023/4/16

2023/4/17

2023/4/18

2023/4/19

2023/4/20

2023/4/21

2023/4/22

2023/4/23

2023/4/24

2023/4/25

2023/4/26

2023/4/27

2023/4/28

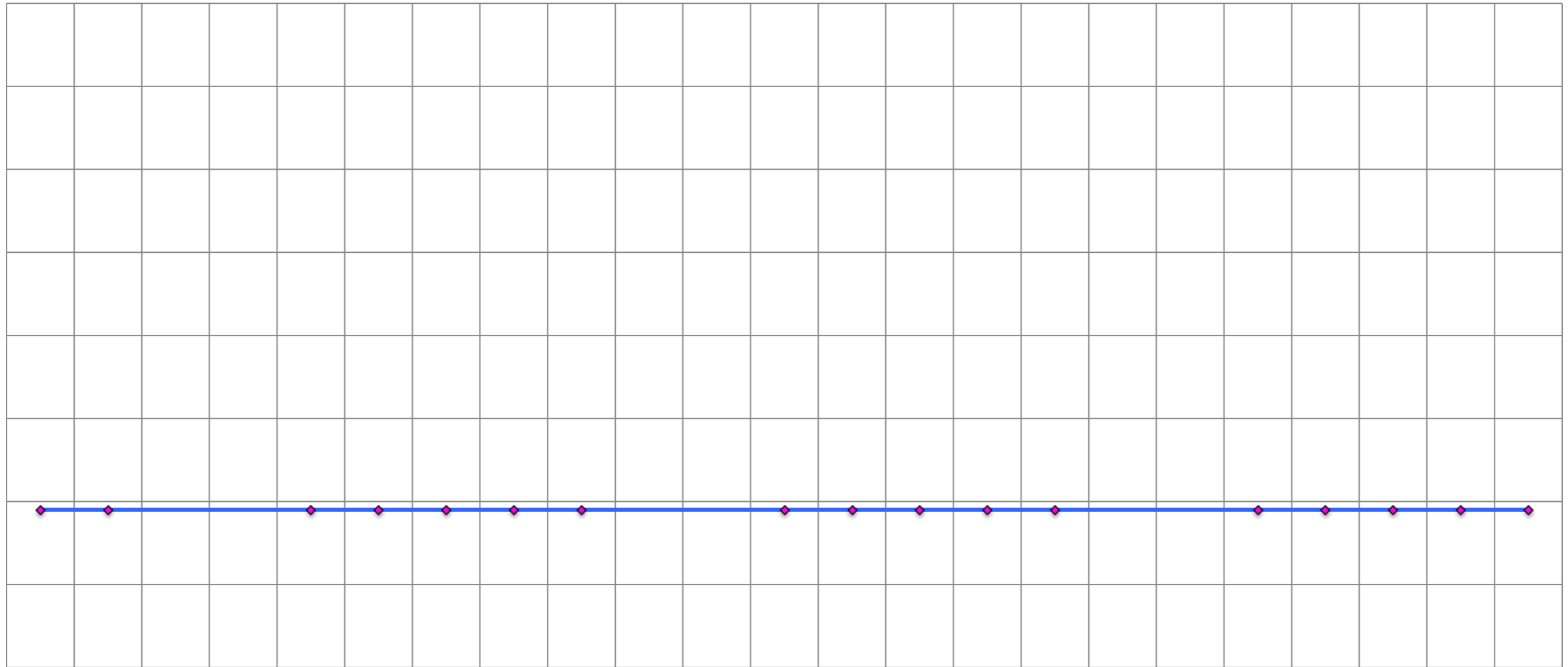

Ghosting (%)

(%)

1.00
0.80
0.60
0.40
0.20
0.00

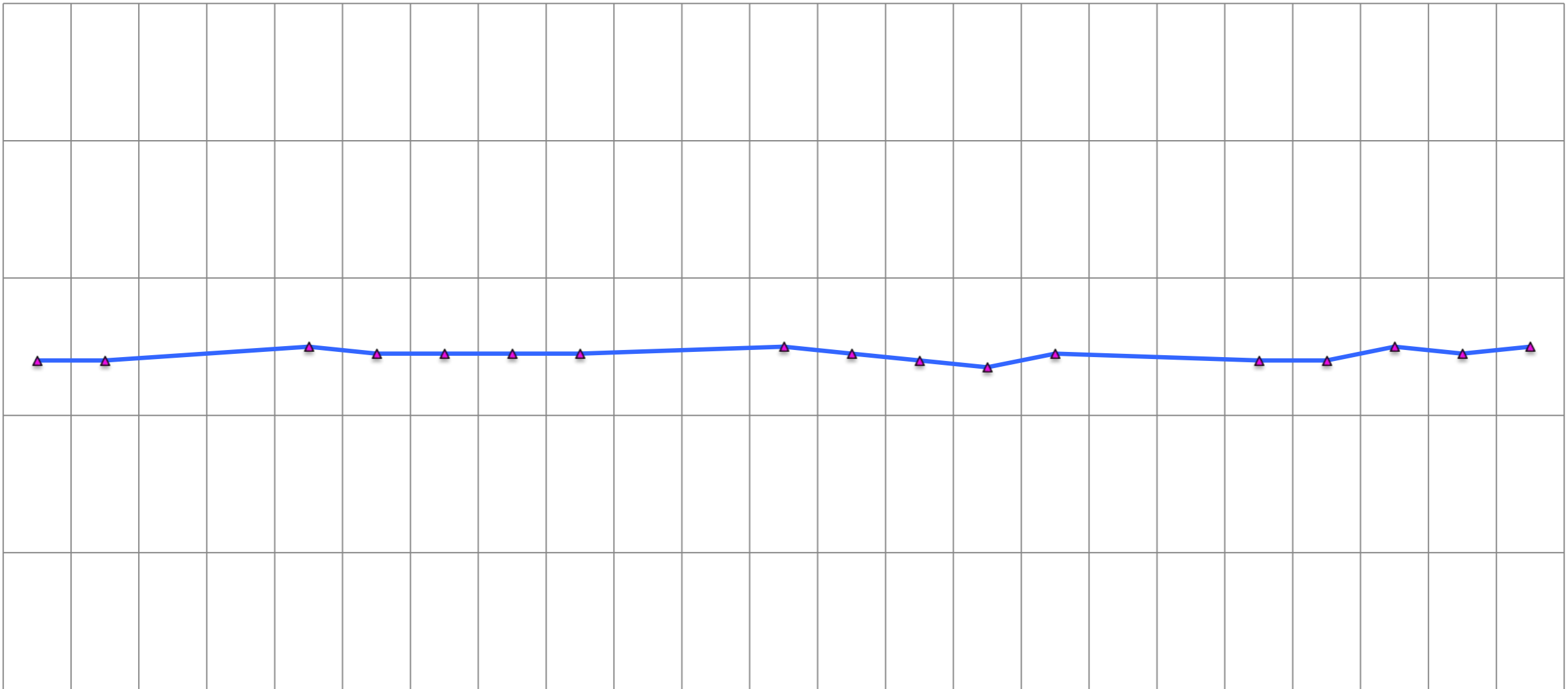

2023/4/6
2023/4/7
2023/4/8
2023/4/9
2023/4/10
2023/4/11
2023/4/12
2023/4/13
2023/4/14
2023/4/15
2023/4/16
2023/4/17
2023/4/18
2023/4/19
2023/4/20
2023/4/21
2023/4/22
2023/4/23
2023/4/24
2023/4/25
2023/4/26
2023/4/27
2023/4/28