

(MHz)

Central Frequency (MHz)

123.2560
123.2559
123.2558
123.2557
123.2556
123.2555
123.2554
123.2553
123.2552
123.2551
123.2550

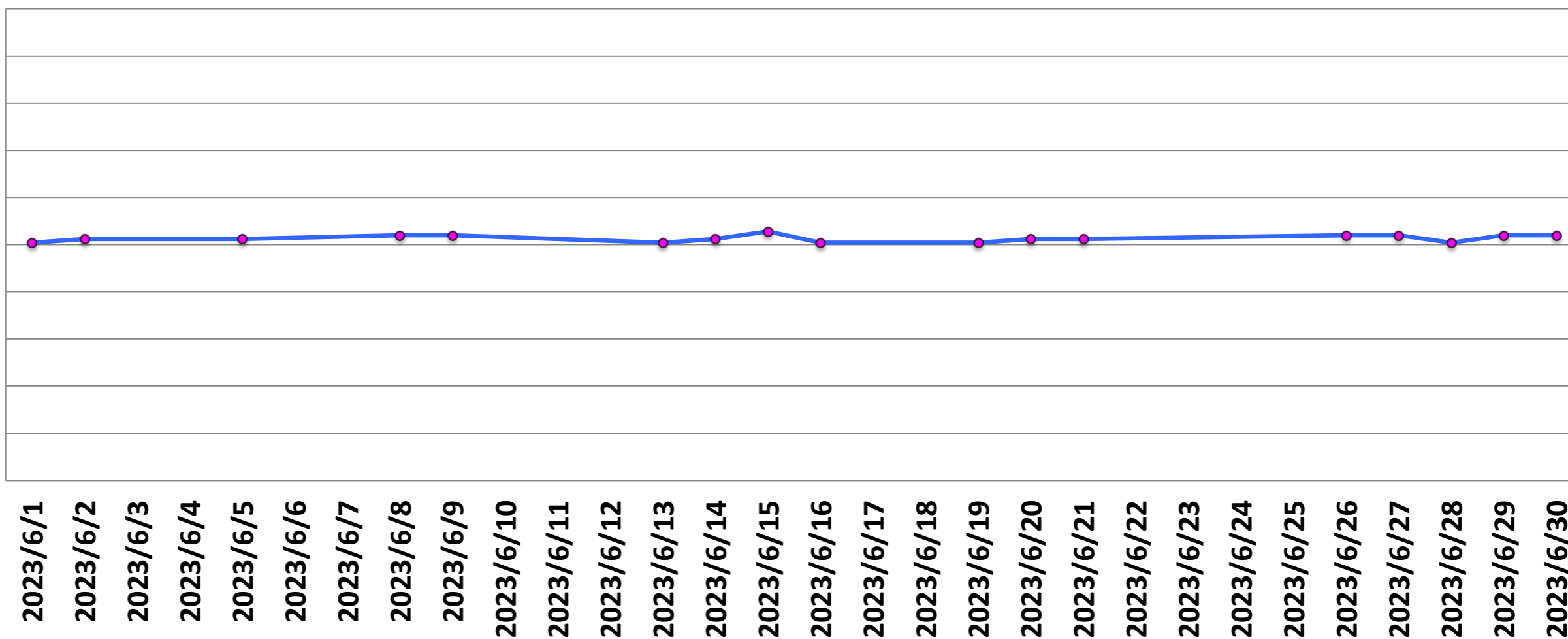

SNR

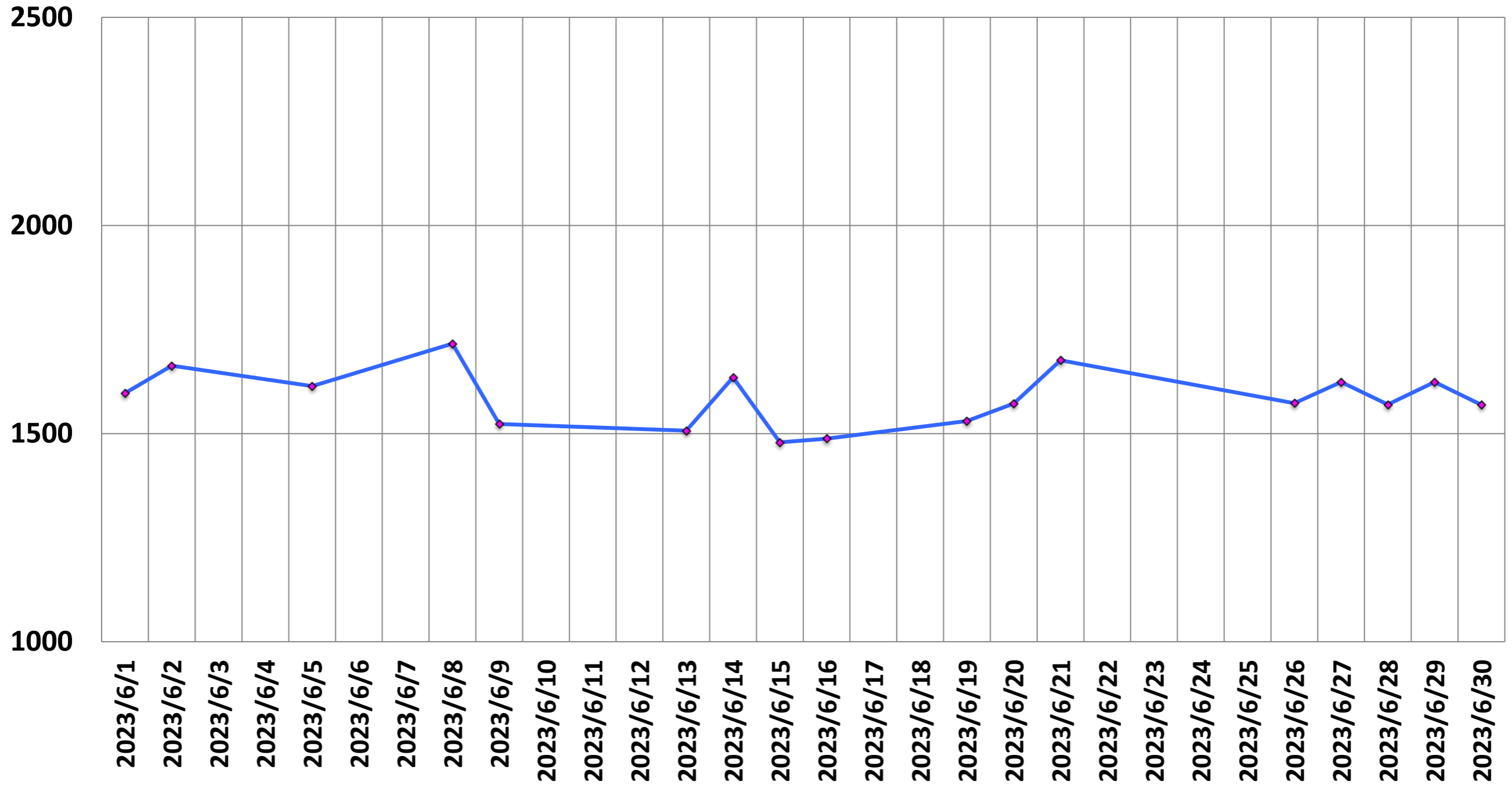

P-P/mean of single voxel (%)

(%)

0.30
0.25
0.20
0.15
0.10
0.05
0.00

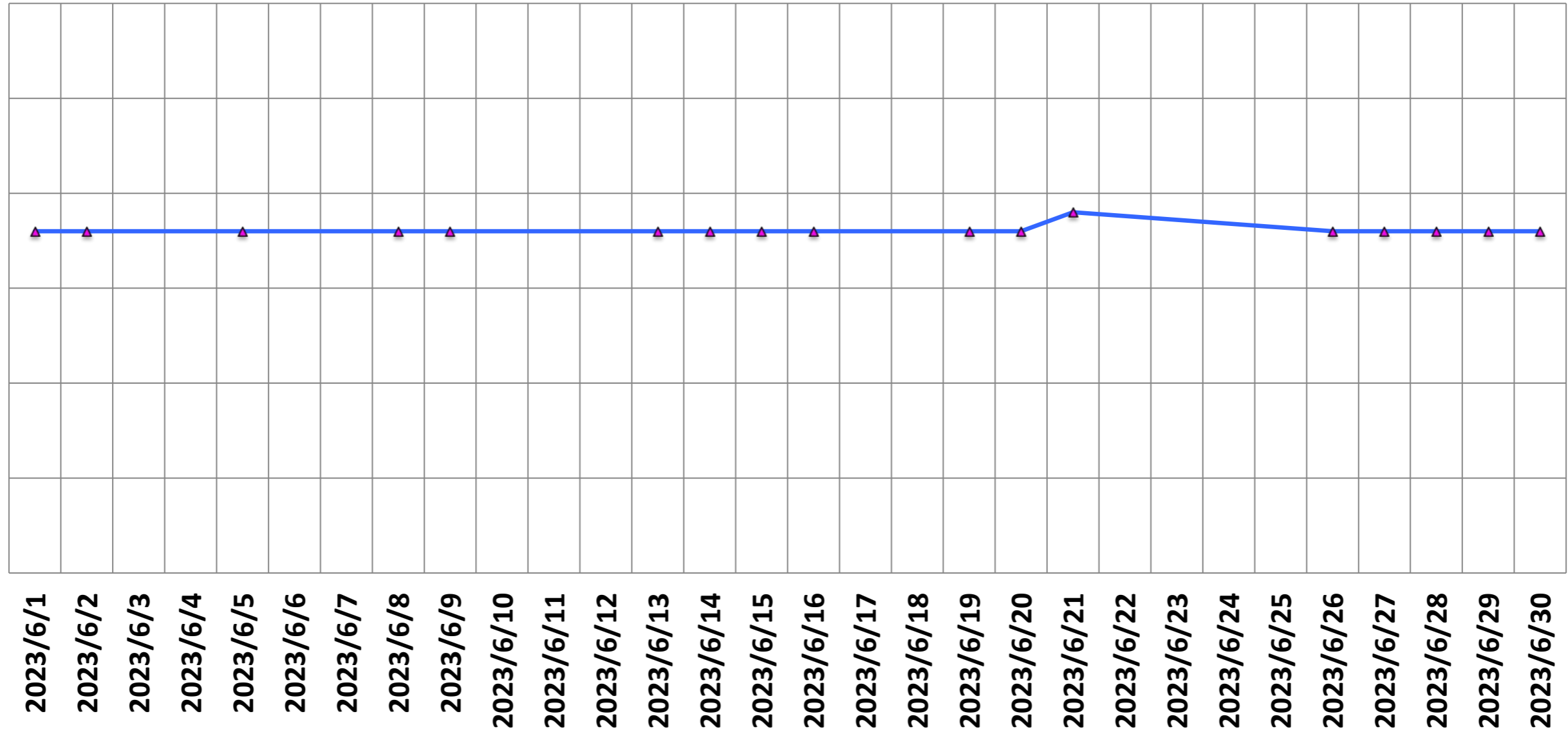

p2p/mean (%)

(%)

0.8
0.7
0.6
0.5
0.4
0.3
0.2
0.1
0

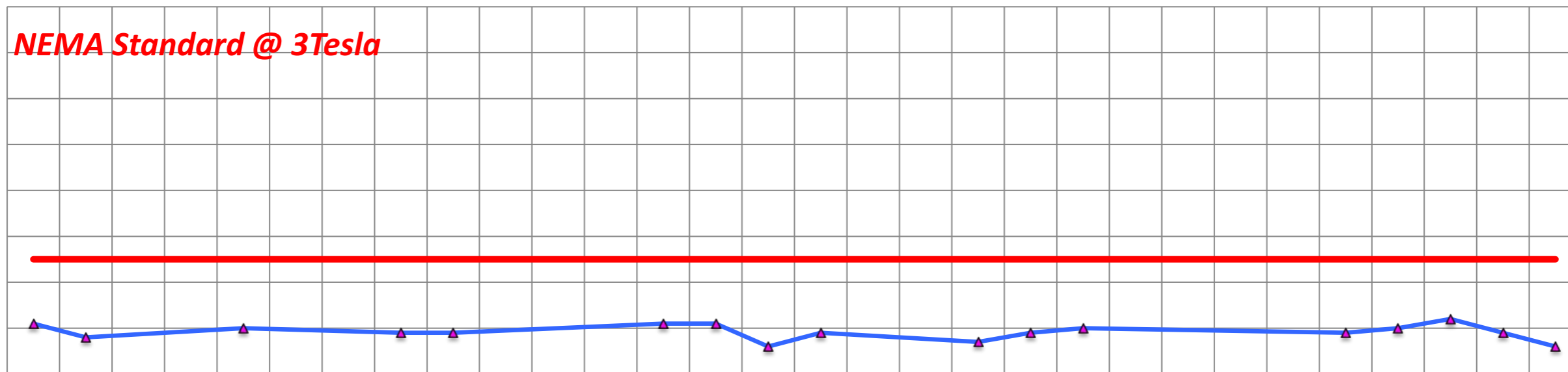

NEMA Standard @ 3Tesla

2023/6/1
2023/6/2
2023/6/3
2023/6/4
2023/6/5
2023/6/6
2023/6/7
2023/6/8
2023/6/9
2023/6/10
2023/6/11
2023/6/12
2023/6/13
2023/6/14
2023/6/15
2023/6/16
2023/6/17
2023/6/18
2023/6/19
2023/6/20
2023/6/21
2023/6/22
2023/6/23
2023/6/24
2023/6/25
2023/6/26
2023/6/27
2023/6/28
2023/6/29
2023/6/30

SGR

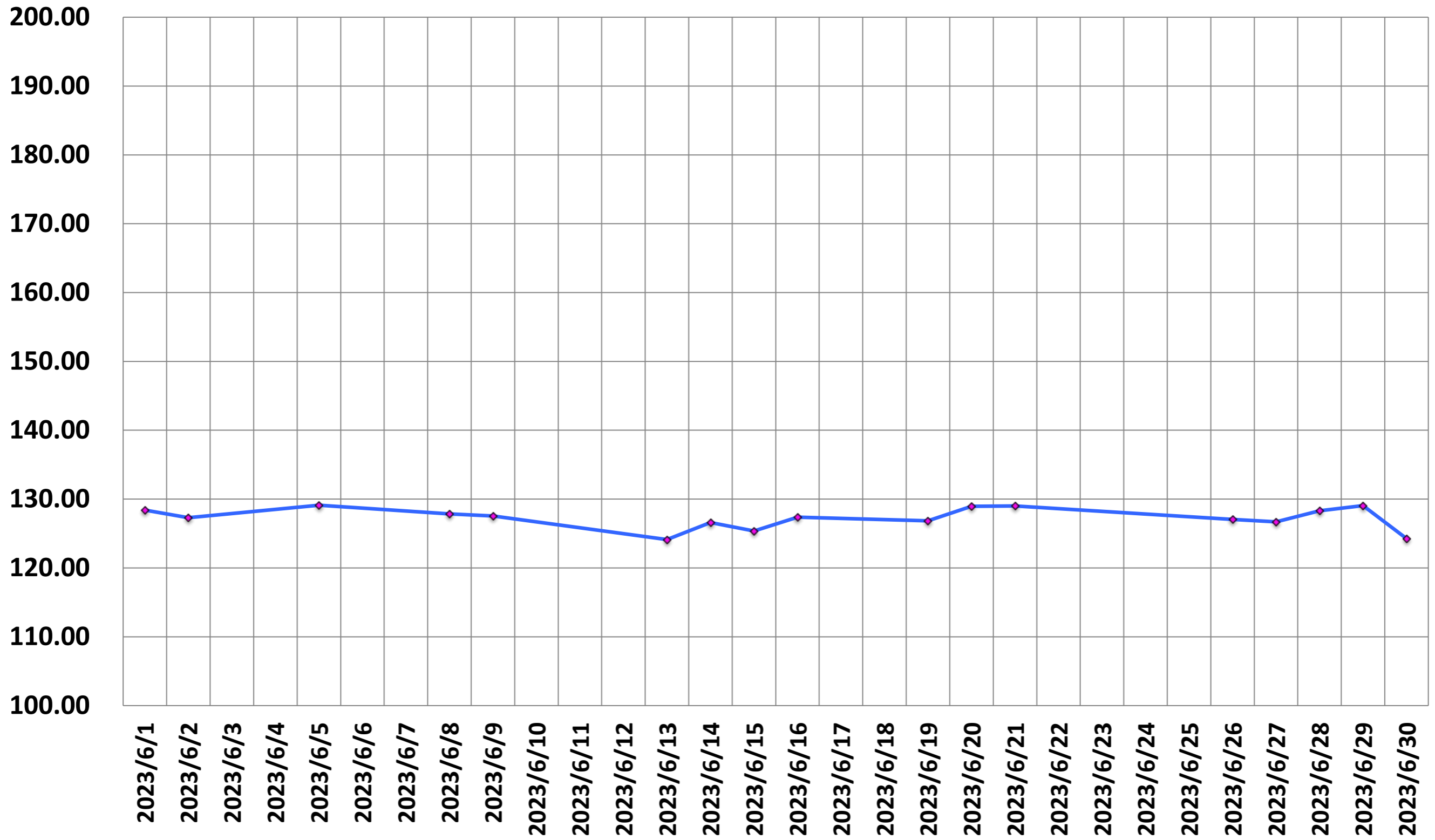

Drift Rate

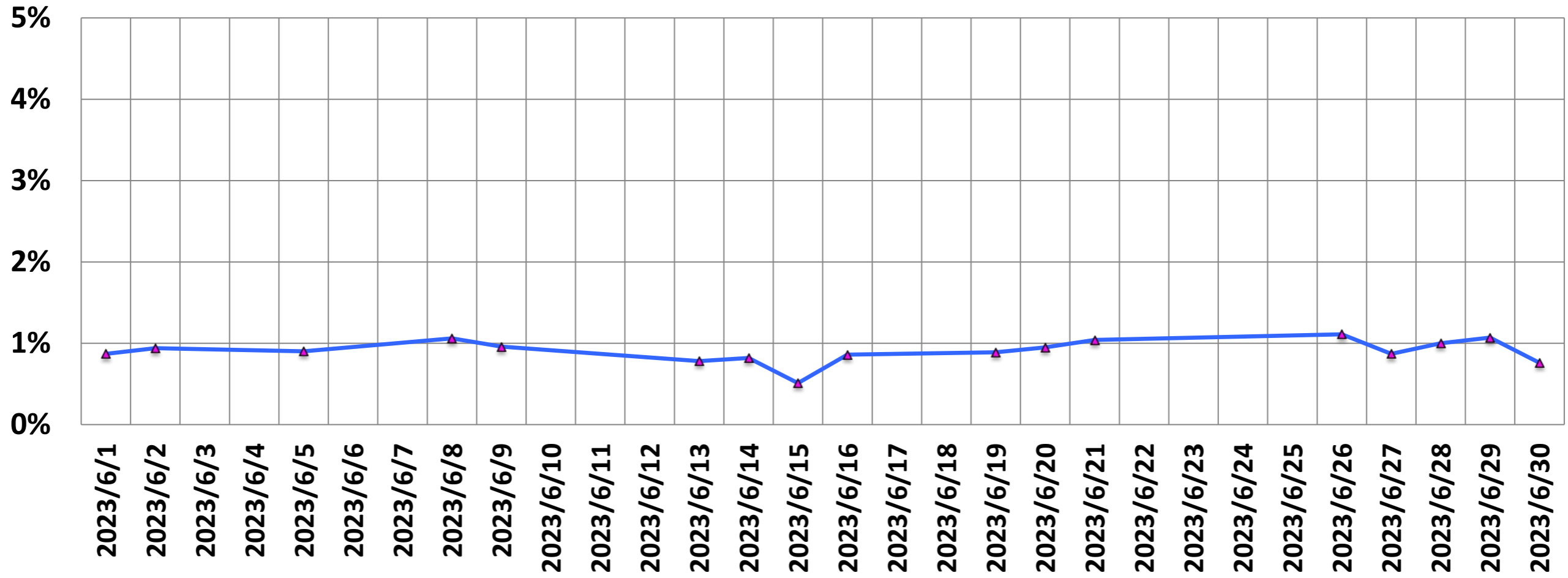

He Level (%)

He (%)

95.0

90.0

85.0

80.0

75.0

70.0

65.0

60.0

55.0

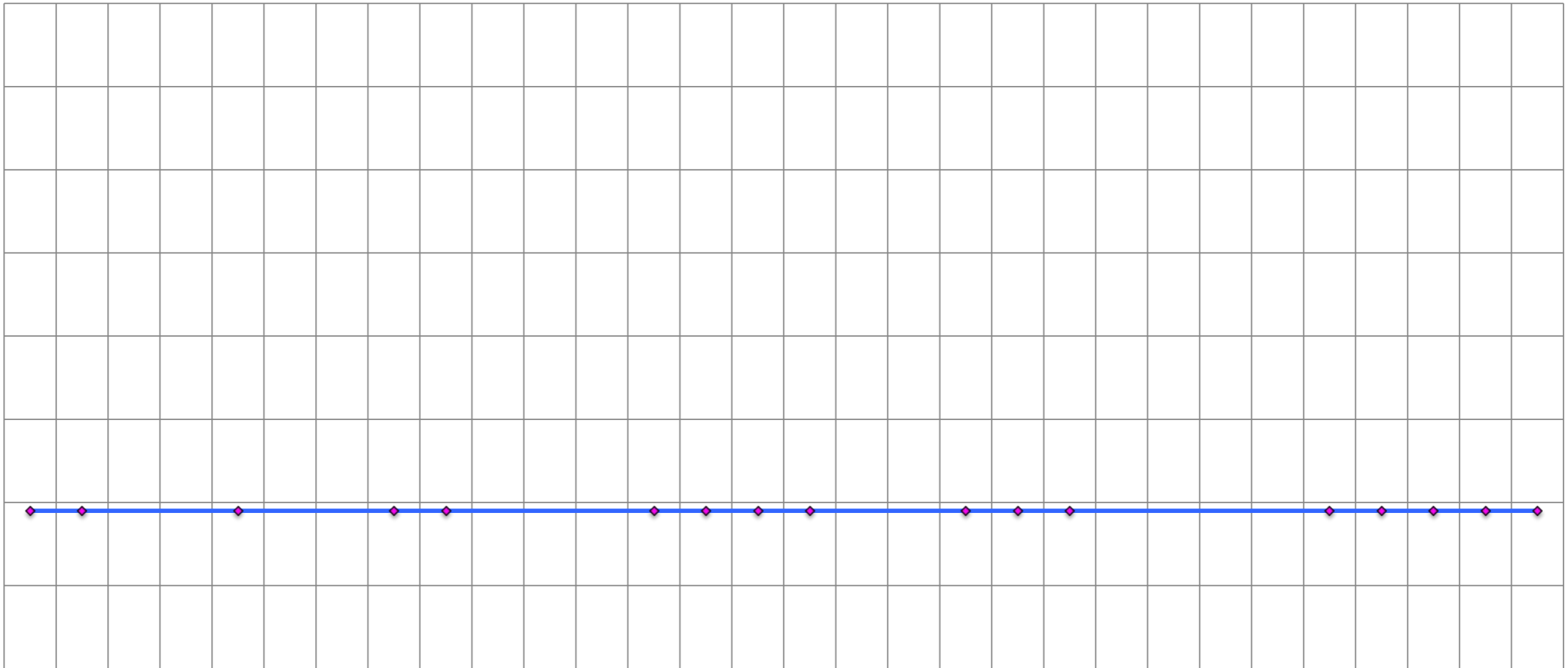

2023/6/1

2023/6/2

2023/6/3

2023/6/4

2023/6/5

2023/6/6

2023/6/7

2023/6/8

2023/6/9

2023/6/10

2023/6/11

2023/6/12

2023/6/13

2023/6/14

2023/6/15

2023/6/16

2023/6/17

2023/6/18

2023/6/19

2023/6/20

2023/6/21

2023/6/22

2023/6/23

2023/6/24

2023/6/25

2023/6/26

2023/6/27

2023/6/28

2023/6/29

2023/6/30

Ghosting (%)

(%)

1.00
0.80
0.60
0.40
0.20
0.00

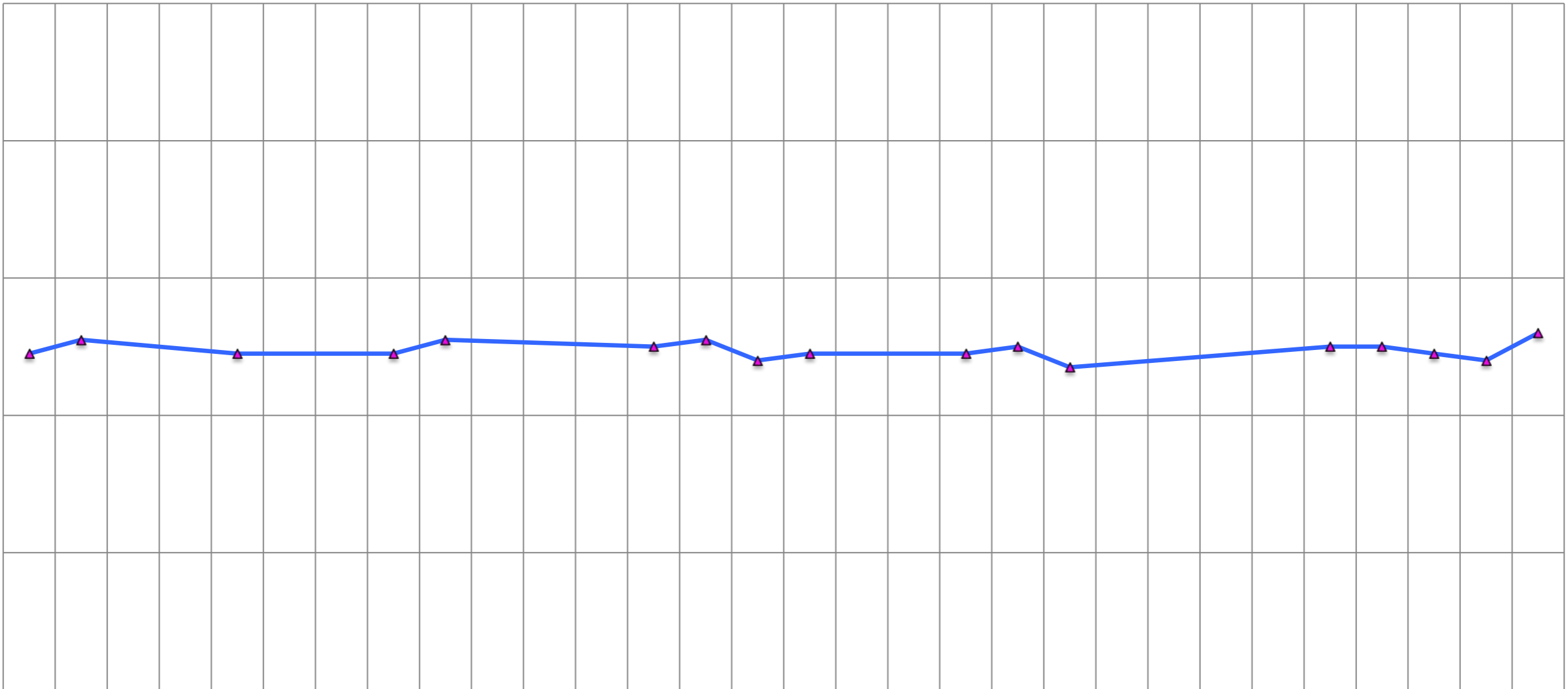

2023/6/1
2023/6/2
2023/6/3
2023/6/4
2023/6/5
2023/6/6
2023/6/7
2023/6/8
2023/6/9
2023/6/10
2023/6/11
2023/6/12
2023/6/13
2023/6/14
2023/6/15
2023/6/16
2023/6/17
2023/6/18
2023/6/19
2023/6/20
2023/6/21
2023/6/22
2023/6/23
2023/6/24
2023/6/25
2023/6/26
2023/6/27
2023/6/28
2023/6/29
2023/6/30