

(MHz)

Central Frequency (MHz)

123.2560
123.2559
123.2558
123.2557
123.2556
123.2555
123.2554
123.2553
123.2552
123.2551
123.2550

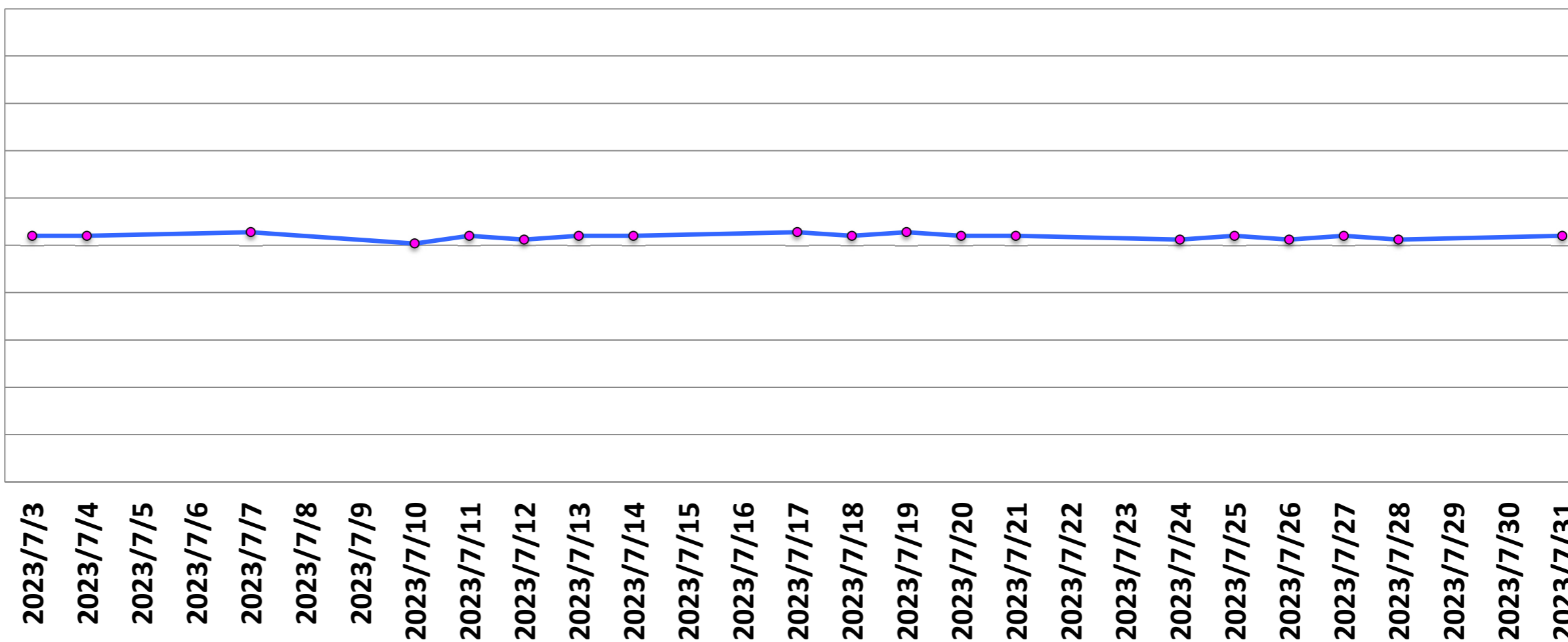

SNR

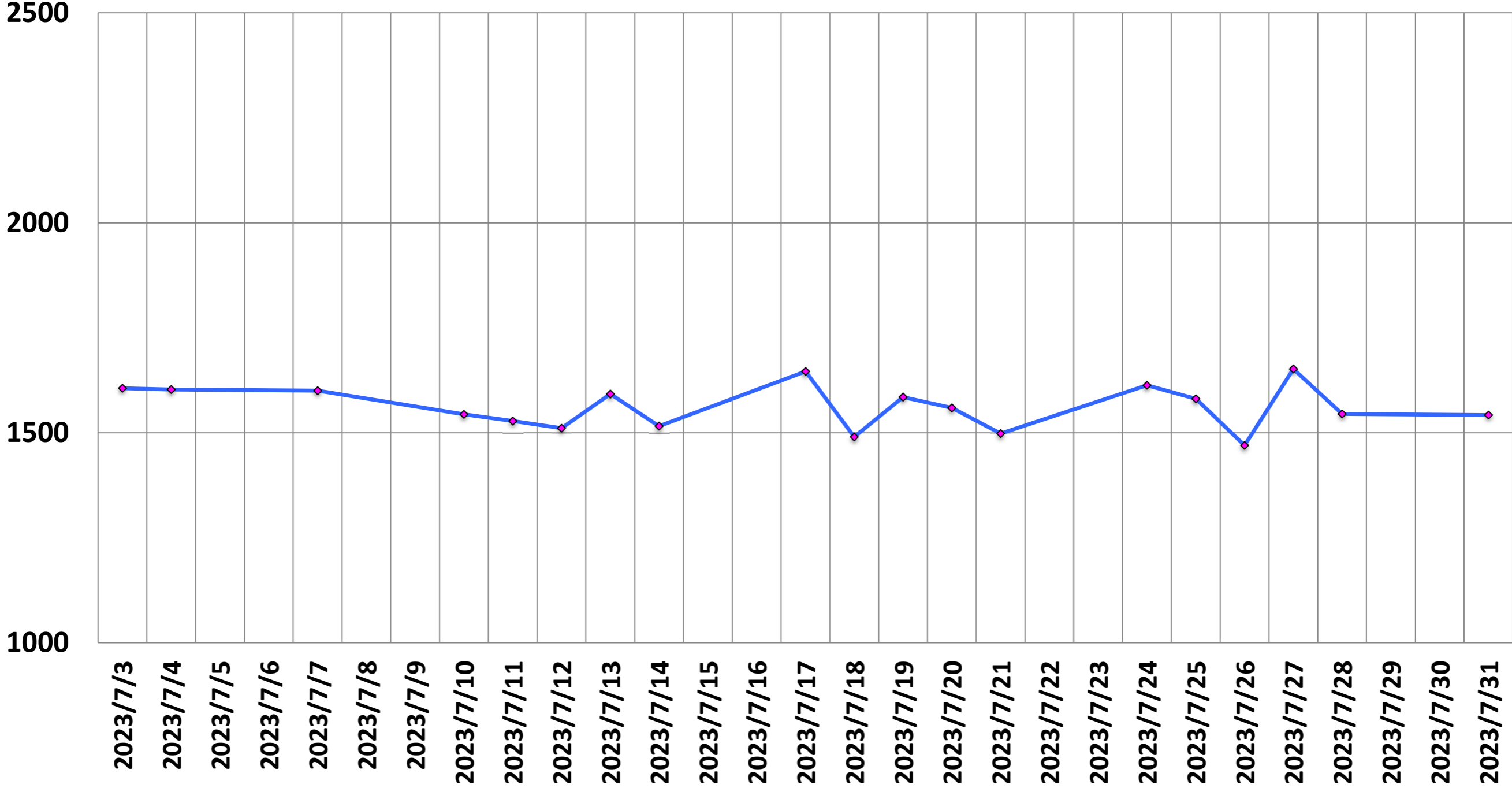

P-P/mean of single voxel (%)

(%)

0.30
0.25
0.20
0.15
0.10
0.05
0.00

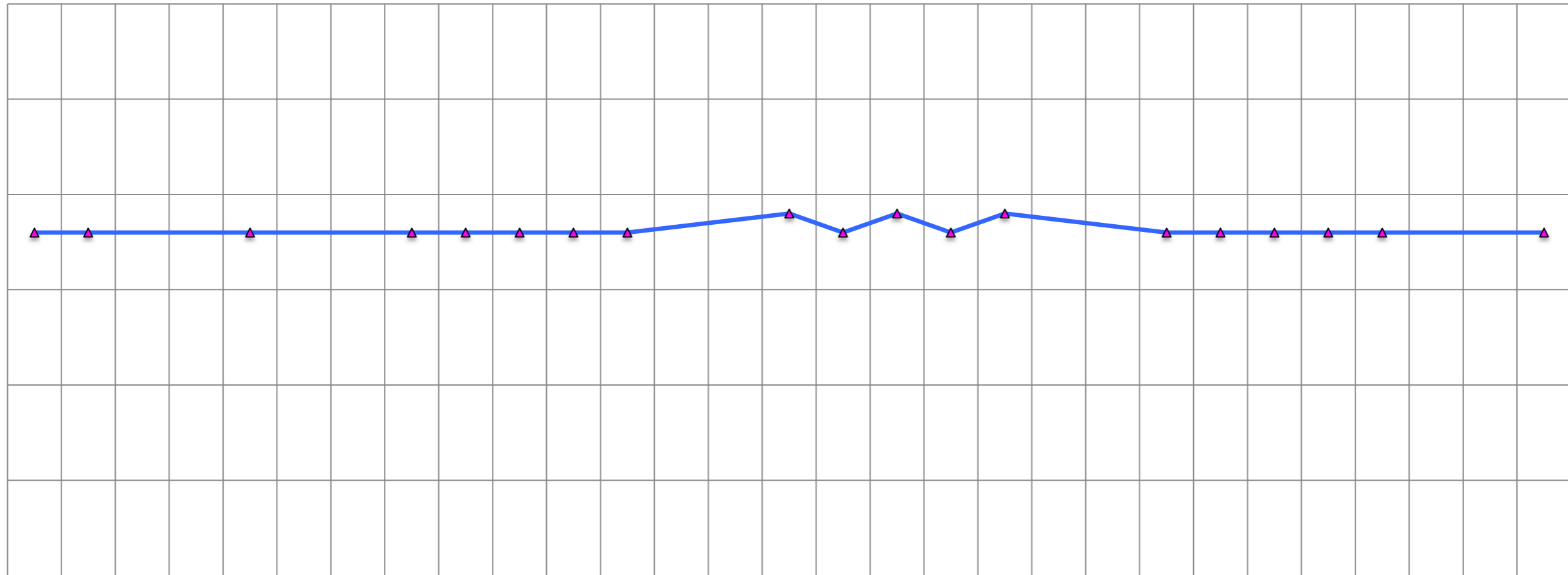

2023/7/3
2023/7/4
2023/7/5
2023/7/6
2023/7/7
2023/7/8
2023/7/9
2023/7/10
2023/7/11
2023/7/12
2023/7/13
2023/7/14
2023/7/15
2023/7/16
2023/7/17
2023/7/18
2023/7/19
2023/7/20
2023/7/21
2023/7/22
2023/7/23
2023/7/24
2023/7/25
2023/7/26
2023/7/27
2023/7/28
2023/7/29
2023/7/30
2023/7/31

p2p/mean (%)

(%)

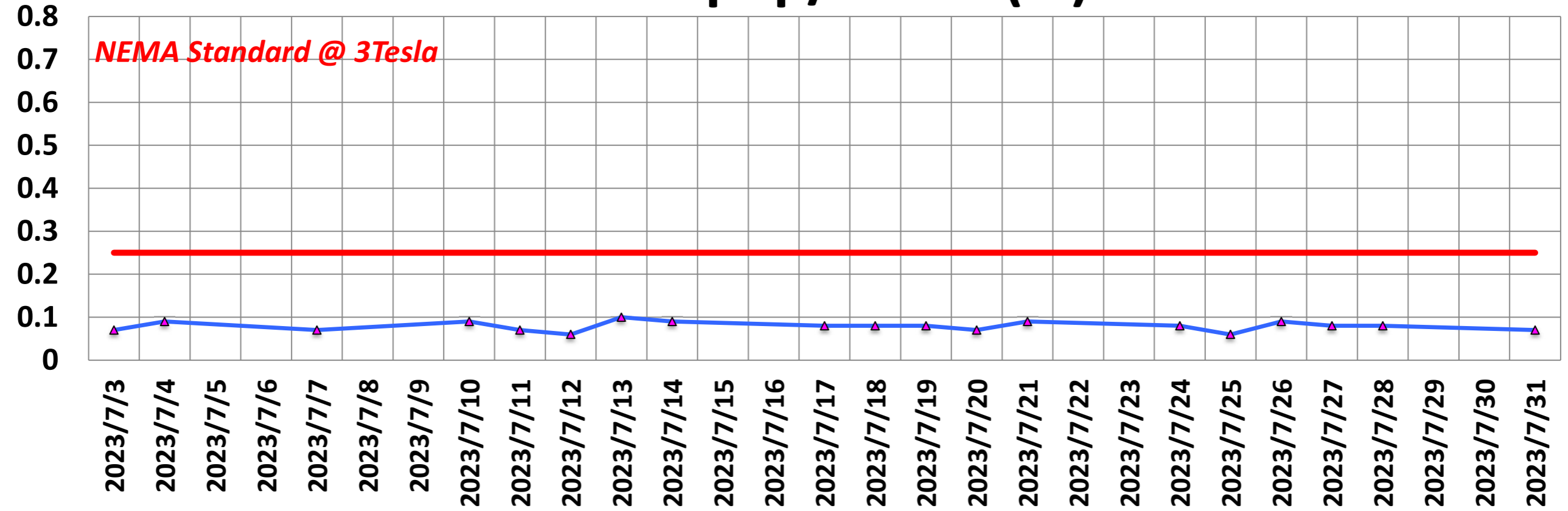

SGR

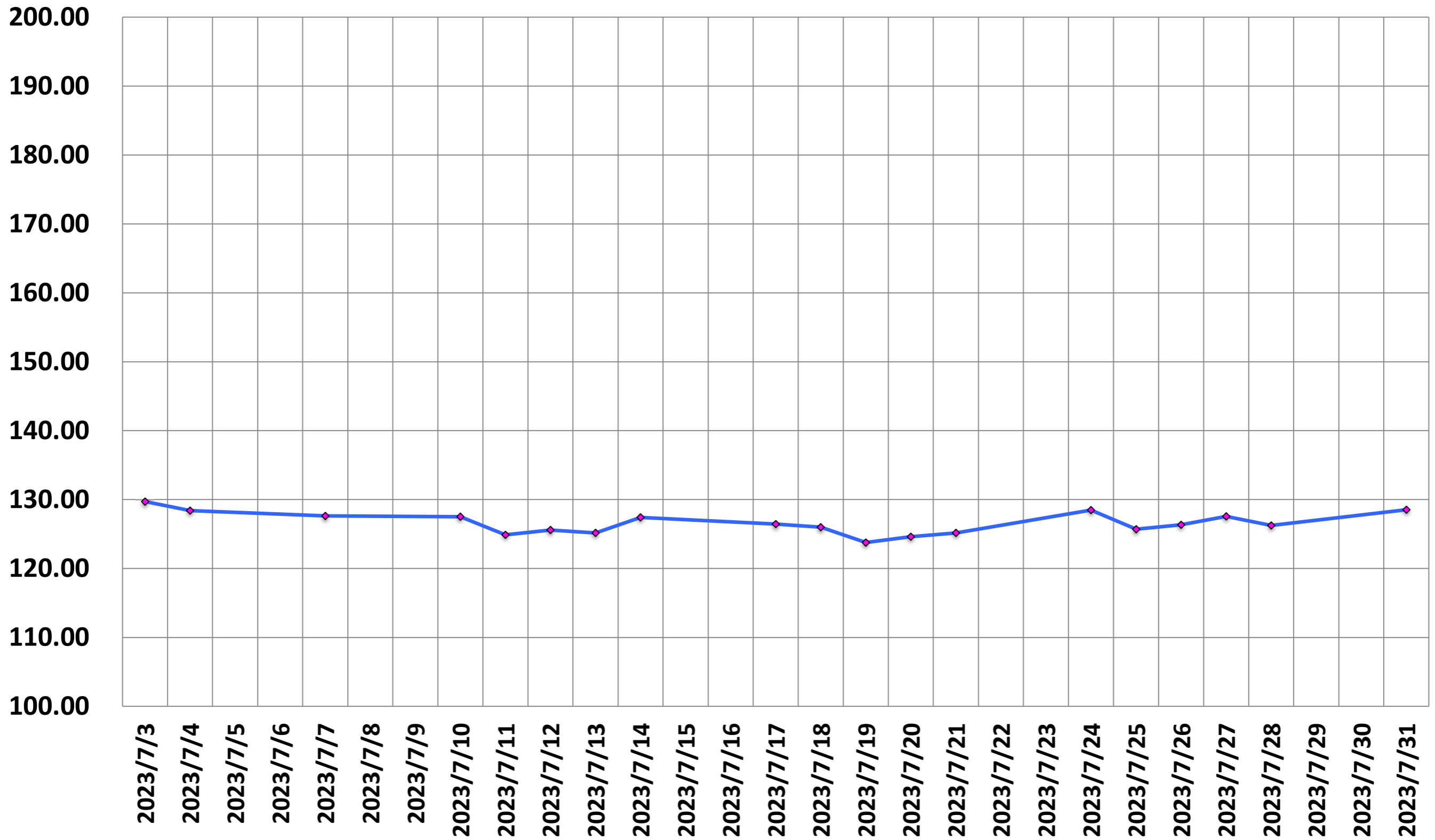

Drift Rate

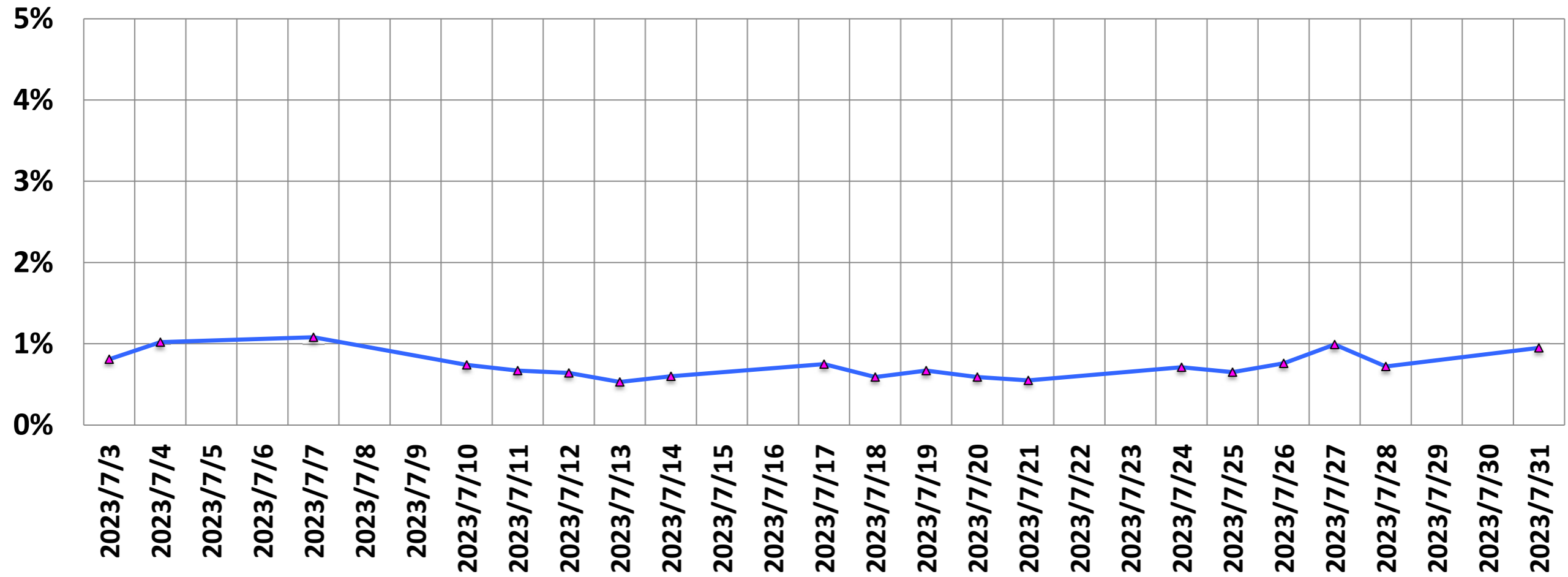

He Level (%)

He (%)

95.0

90.0

85.0

80.0

75.0

70.0

65.0

60.0

55.0

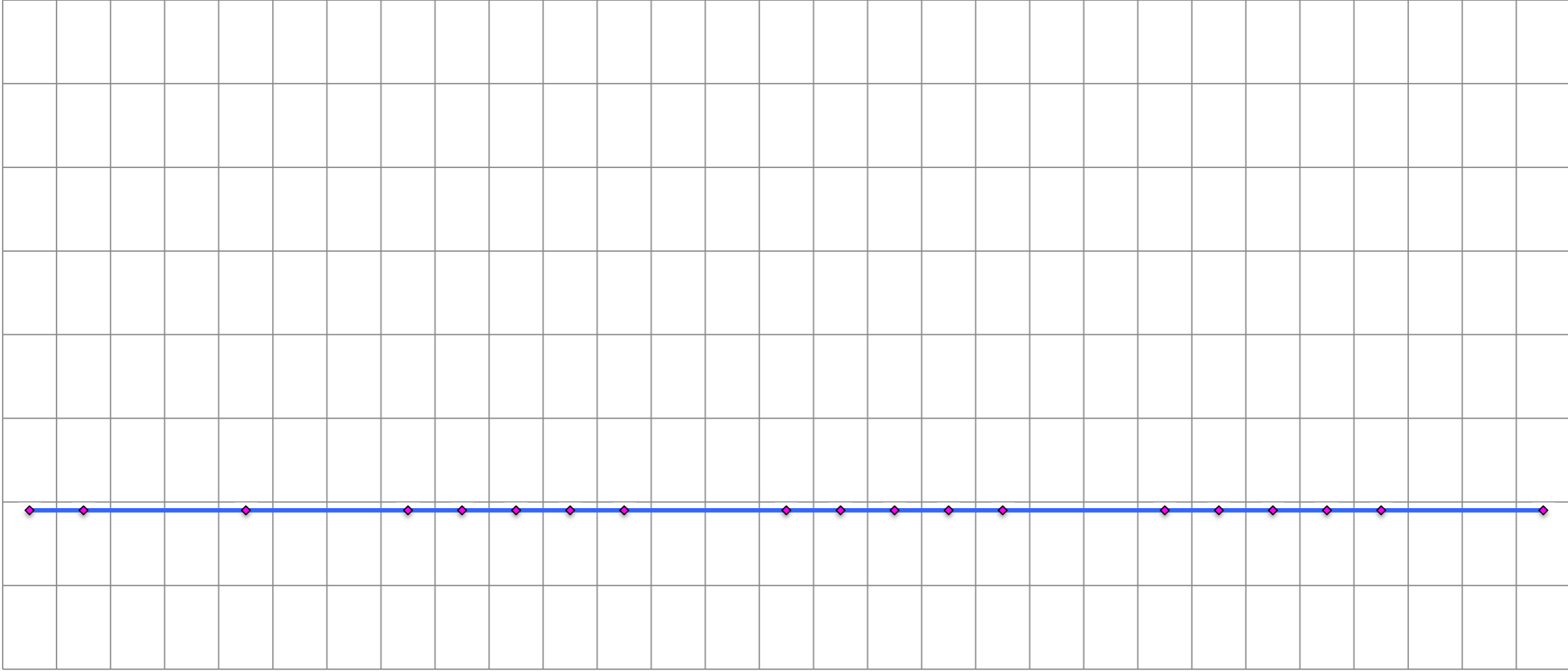

2023/7/3

2023/7/4

2023/7/5

2023/7/6

2023/7/7

2023/7/8

2023/7/9

2023/7/10

2023/7/11

2023/7/12

2023/7/13

2023/7/14

2023/7/15

2023/7/16

2023/7/17

2023/7/18

2023/7/19

2023/7/20

2023/7/21

2023/7/22

2023/7/23

2023/7/24

2023/7/25

2023/7/26

2023/7/27

2023/7/28

2023/7/29

2023/7/30

2023/7/31

Ghosting (%)

(%)

1.00

0.80

0.60

0.40

0.20

0.00

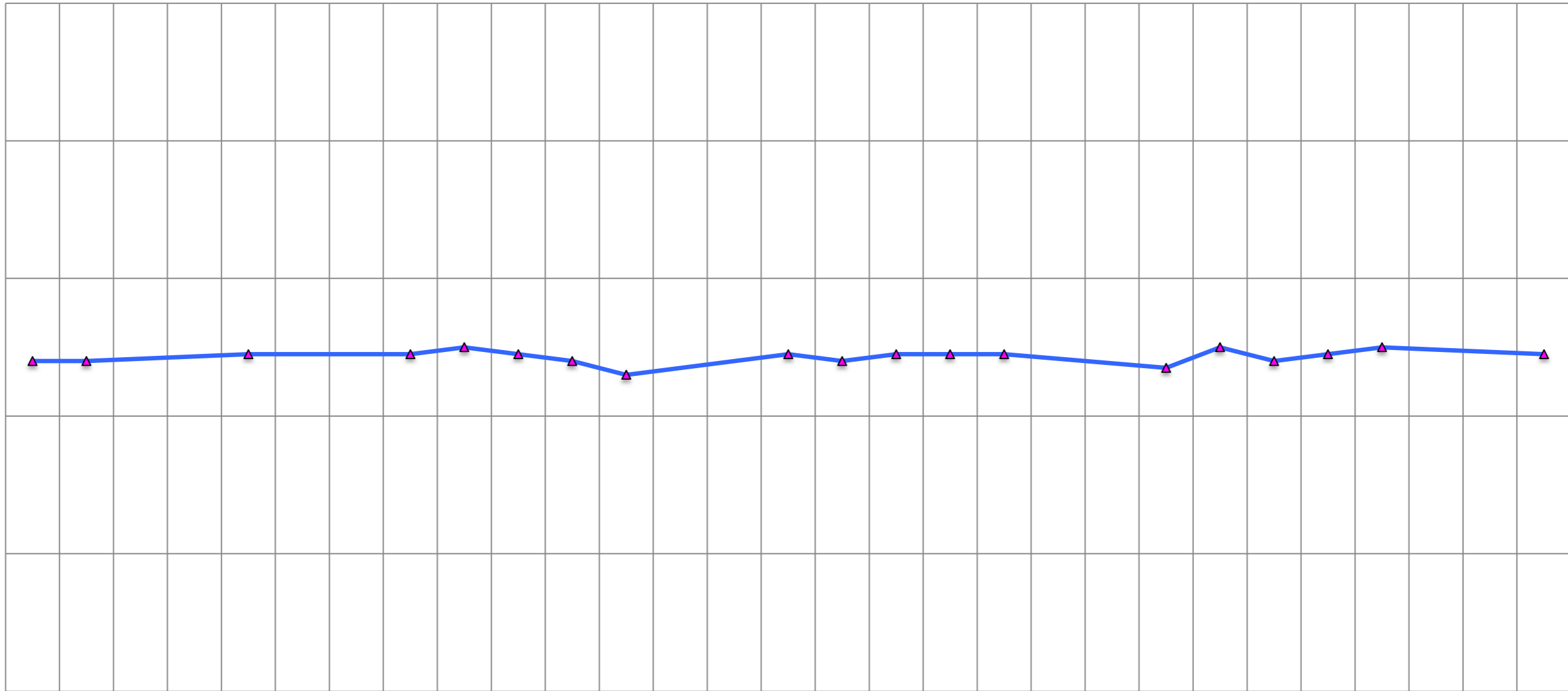

2023/7/3

2023/7/4

2023/7/5

2023/7/6

2023/7/7

2023/7/8

2023/7/9

2023/7/10

2023/7/11

2023/7/12

2023/7/13

2023/7/14

2023/7/15

2023/7/16

2023/7/17

2023/7/18

2023/7/19

2023/7/20

2023/7/21

2023/7/22

2023/7/23

2023/7/24

2023/7/25

2023/7/26

2023/7/27

2023/7/28

2023/7/29

2023/7/30

2023/7/31