

(MHz)

Central Frequency (MHz)

123.2560
123.2559
123.2558
123.2557
123.2556
123.2555
123.2554
123.2553
123.2552
123.2551
123.2550

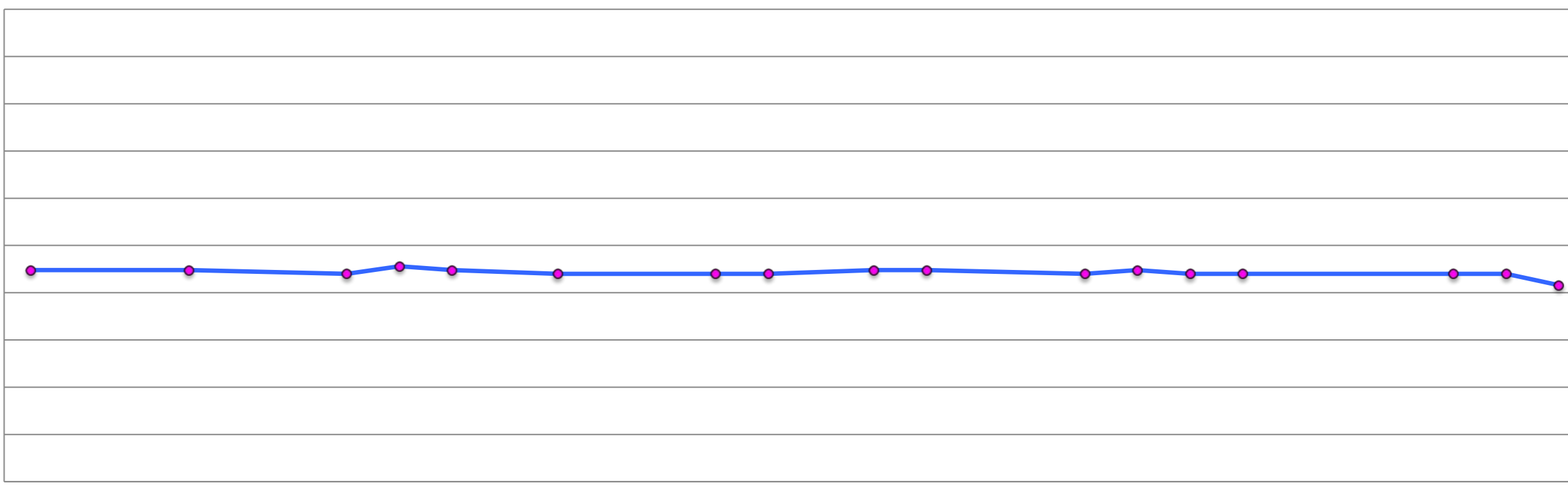

2024/10/1
2024/10/2
2024/10/3
2024/10/4
2024/10/5
2024/10/6
2024/10/7
2024/10/8
2024/10/9
2024/10/10
2024/10/11
2024/10/12
2024/10/13
2024/10/14
2024/10/15
2024/10/16
2024/10/17
2024/10/18
2024/10/19
2024/10/20
2024/10/21
2024/10/22
2024/10/23
2024/10/24
2024/10/25
2024/10/26
2024/10/27
2024/10/28
2024/10/29
2024/10/30

SNR

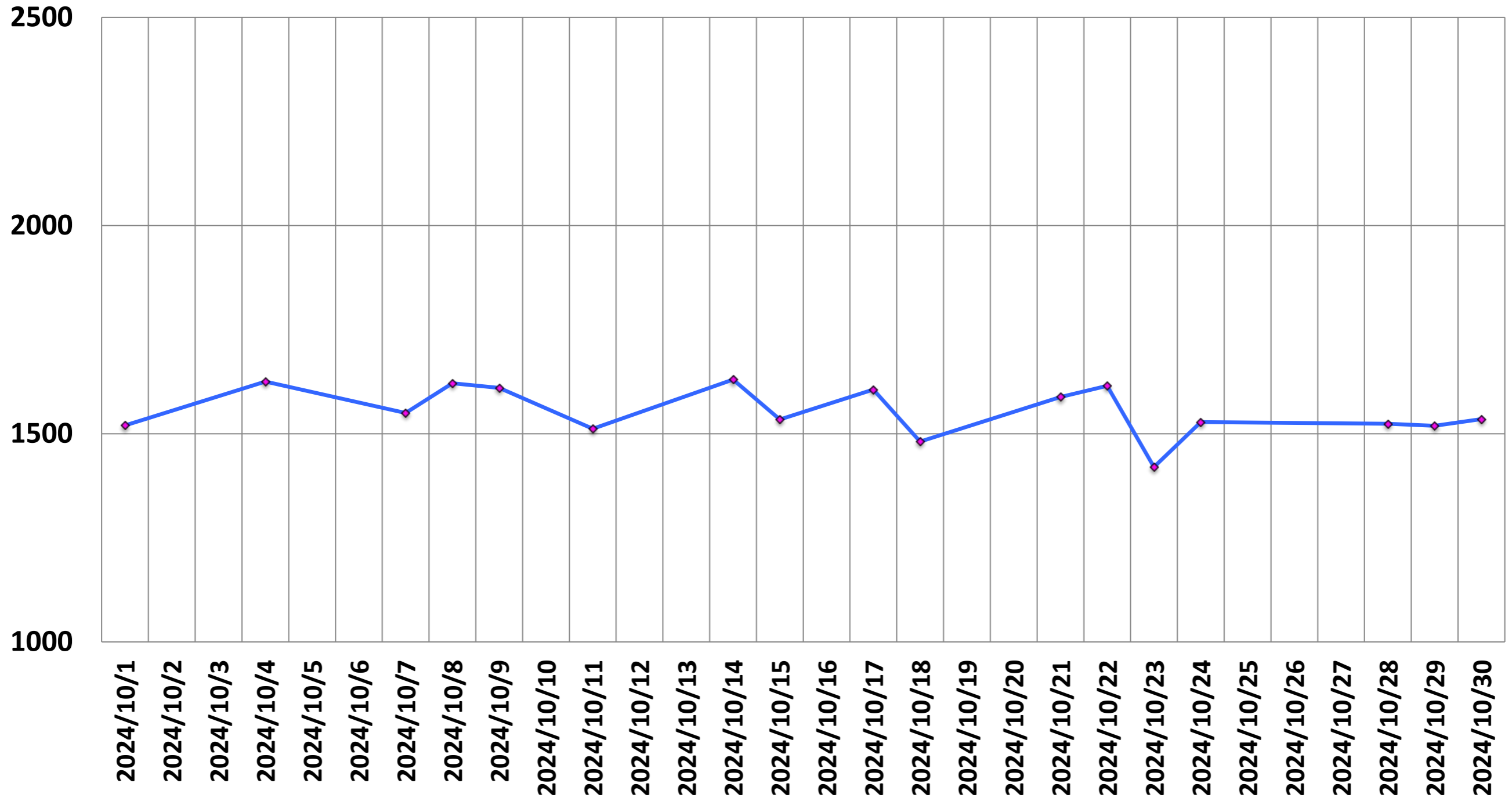

P-P/mean of single voxel (%)

(%)

0.30
0.25
0.20
0.15
0.10
0.05
0.00

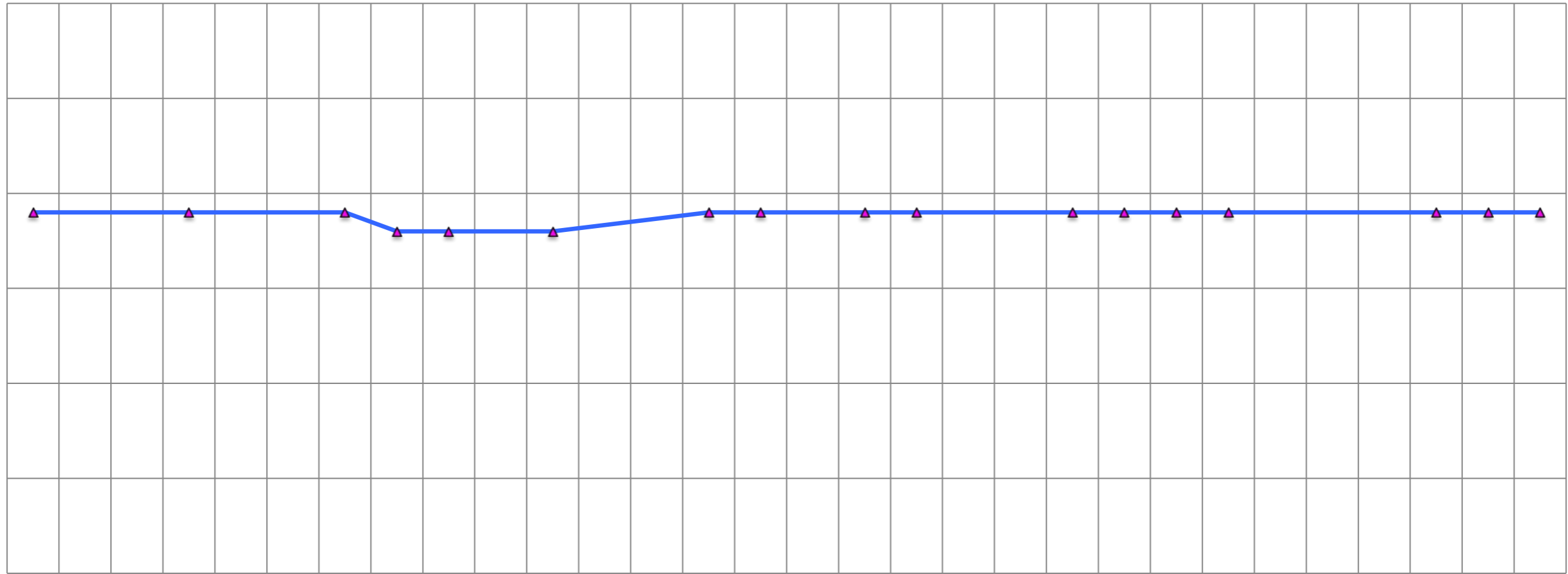

2024/10/1
2024/10/2
2024/10/3
2024/10/4
2024/10/5
2024/10/6
2024/10/7
2024/10/8
2024/10/9
2024/10/10
2024/10/11
2024/10/12
2024/10/13
2024/10/14
2024/10/15
2024/10/16
2024/10/17
2024/10/18
2024/10/19
2024/10/20
2024/10/21
2024/10/22
2024/10/23
2024/10/24
2024/10/25
2024/10/26
2024/10/27
2024/10/28
2024/10/29
2024/10/30

p2p/mean (%)

(%)

0.8
0.7
0.6
0.5
0.4
0.3
0.2
0.1
0

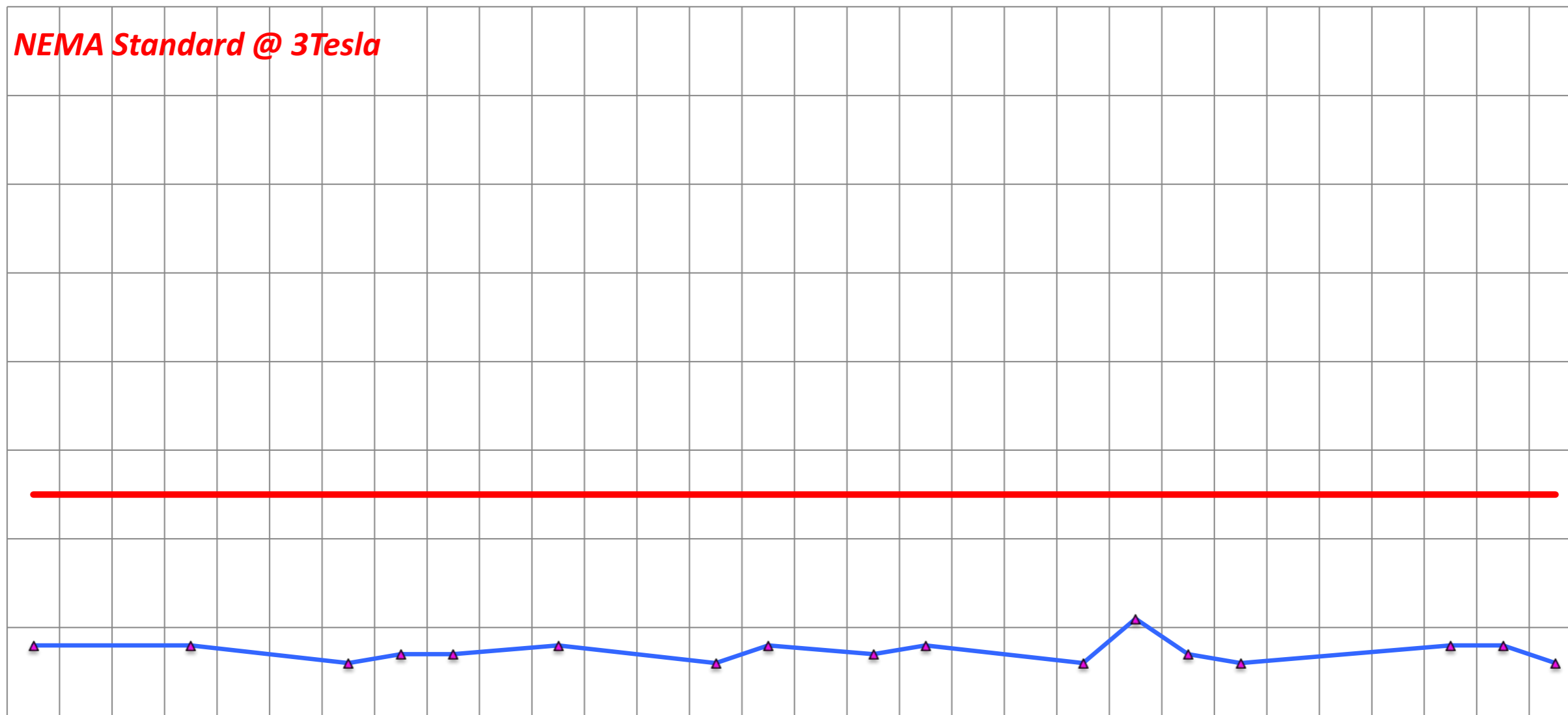

2024/10/1
2024/10/2
2024/10/3
2024/10/4
2024/10/5
2024/10/6
2024/10/7
2024/10/8
2024/10/9
2024/10/10
2024/10/11
2024/10/12
2024/10/13
2024/10/14
2024/10/15
2024/10/16
2024/10/17
2024/10/18
2024/10/19
2024/10/20
2024/10/21
2024/10/22
2024/10/23
2024/10/24
2024/10/25
2024/10/26
2024/10/27
2024/10/28
2024/10/29
2024/10/30

SGR

200.00
190.00
180.00
170.00
160.00
150.00
140.00
130.00
120.00
110.00
100.00

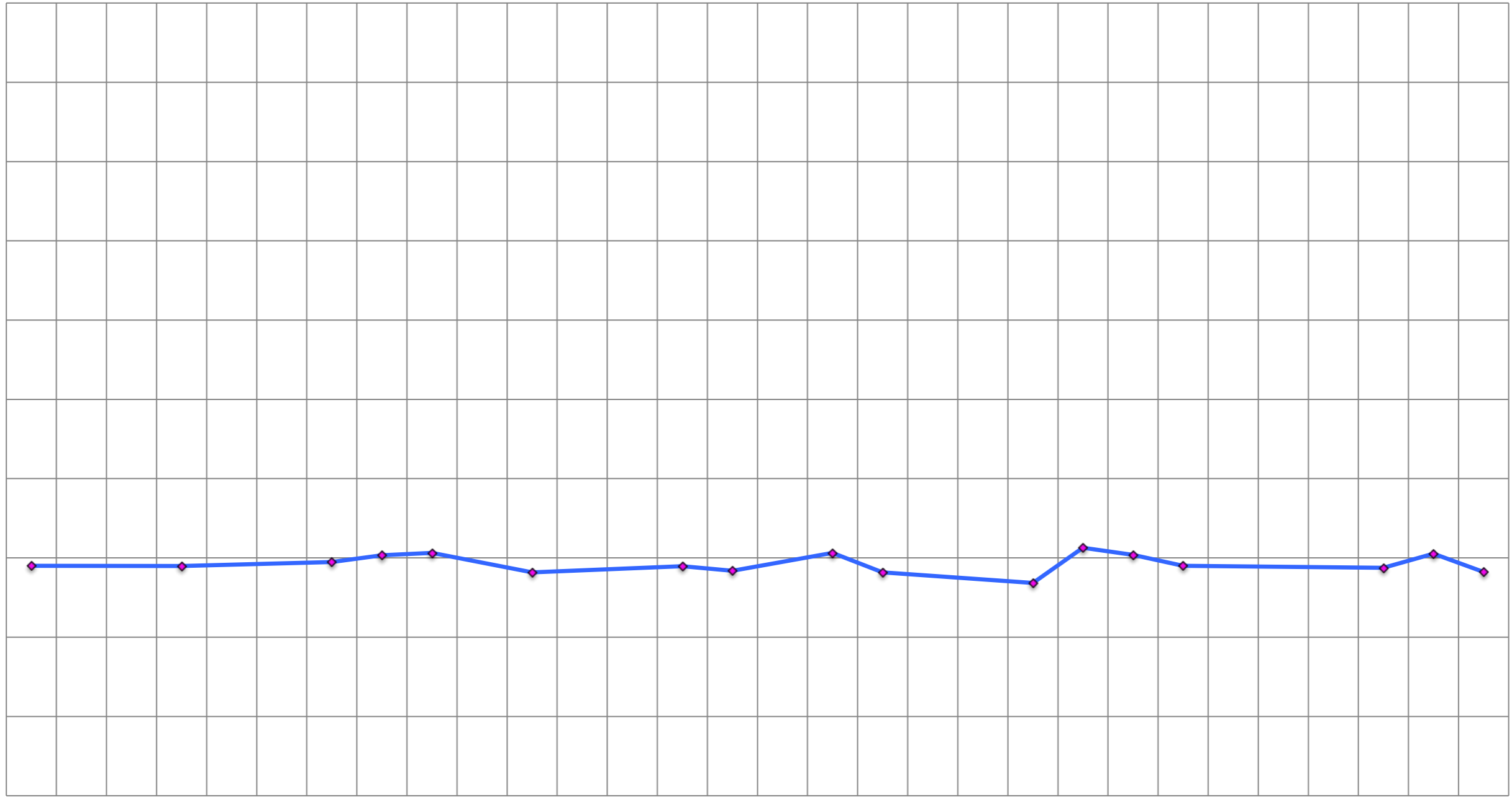

2024/10/1
2024/10/2
2024/10/3
2024/10/4
2024/10/5
2024/10/6
2024/10/7
2024/10/8
2024/10/9
2024/10/10
2024/10/11
2024/10/12
2024/10/13
2024/10/14
2024/10/15
2024/10/16
2024/10/17
2024/10/18
2024/10/19
2024/10/20
2024/10/21
2024/10/22
2024/10/23
2024/10/24
2024/10/25
2024/10/26
2024/10/27
2024/10/28
2024/10/29
2024/10/30

Drift Rate

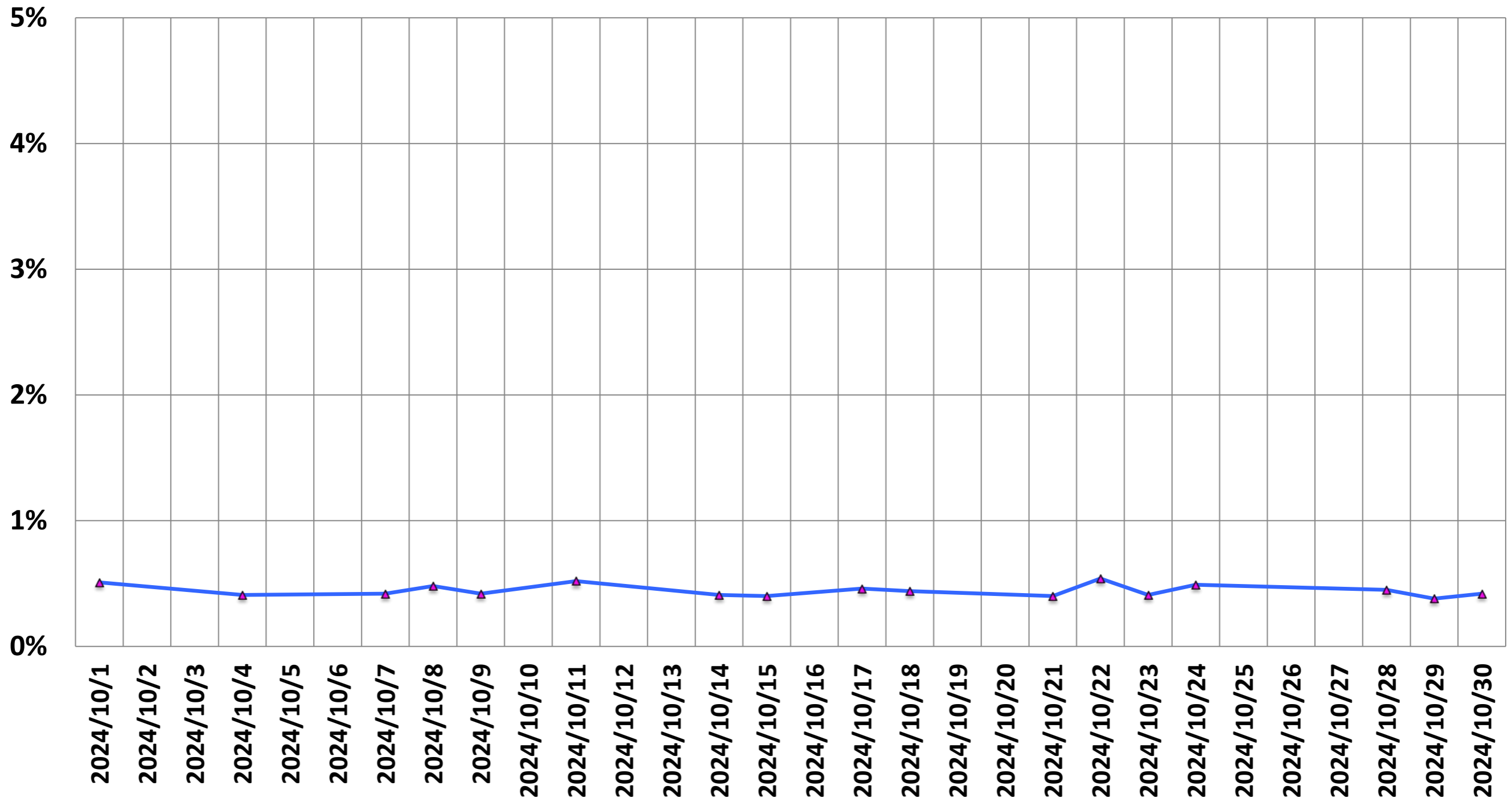

He Level (%)

He (%)

80.0

75.0

70.0

65.0

60.0

55.0

50.0

45.0

40.0

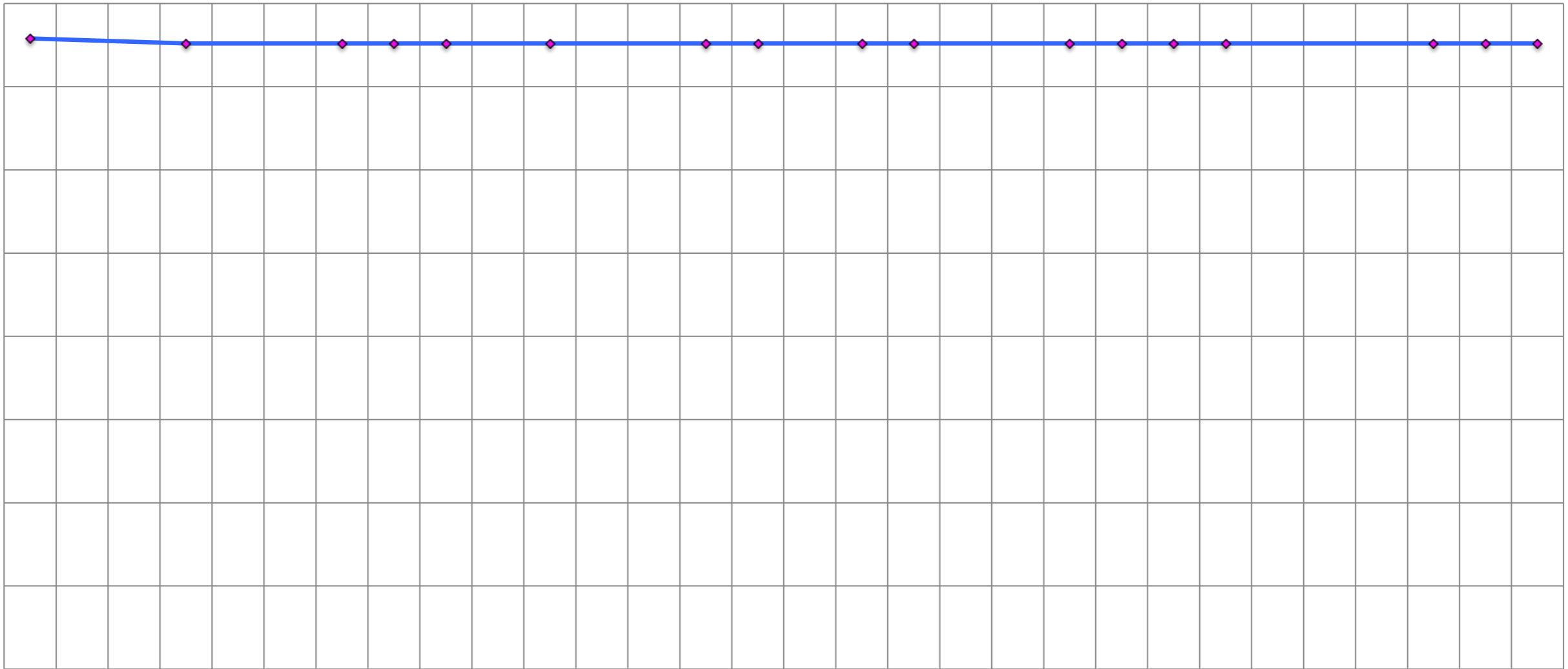

2024/10/1

2024/10/2

2024/10/3

2024/10/4

2024/10/5

2024/10/6

2024/10/7

2024/10/8

2024/10/9

2024/10/10

2024/10/11

2024/10/12

2024/10/13

2024/10/14

2024/10/15

2024/10/16

2024/10/17

2024/10/18

2024/10/19

2024/10/20

2024/10/21

2024/10/22

2024/10/23

2024/10/24

2024/10/25

2024/10/26

2024/10/27

2024/10/28

2024/10/29

2024/10/30

Ghosting (%)

(%)

1.00
0.80
0.60
0.40
0.20
0.00

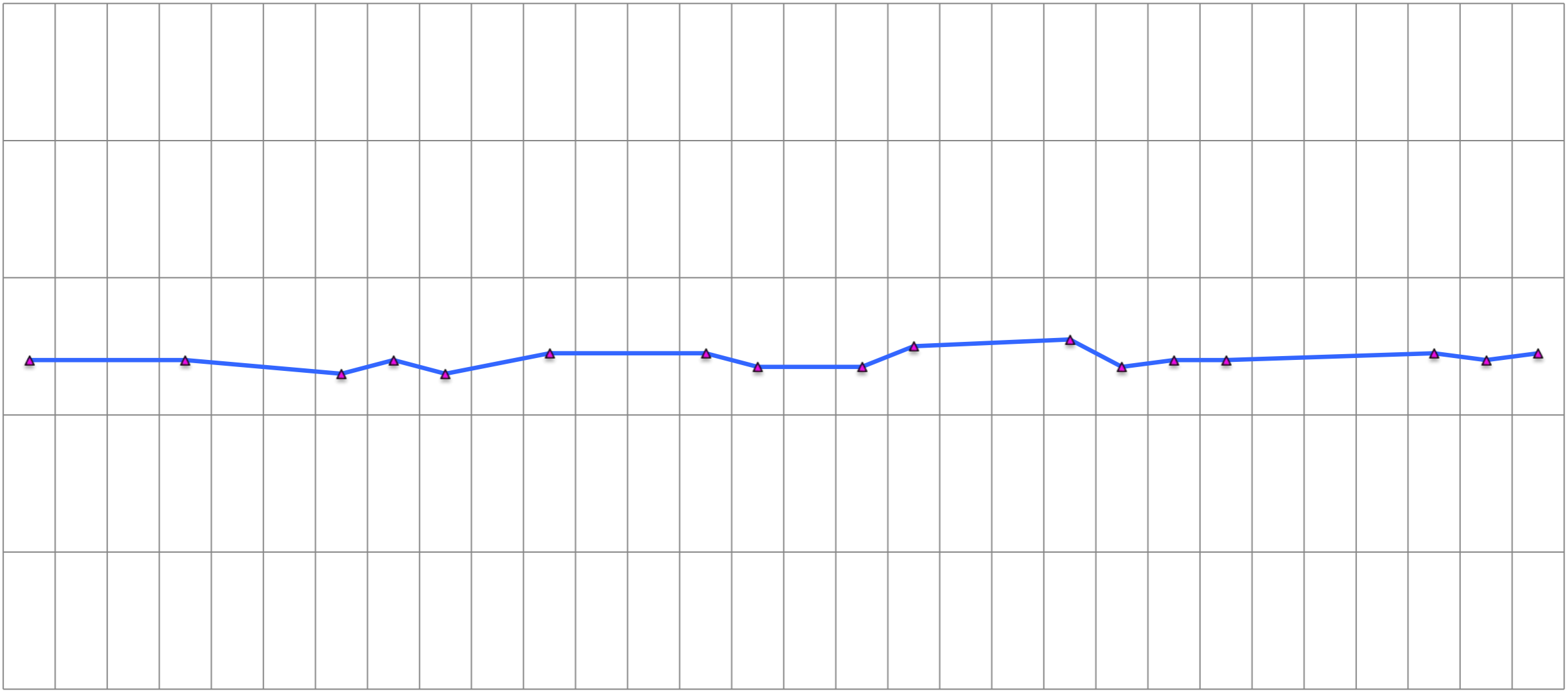

2024/10/1
2024/10/2
2024/10/3
2024/10/4
2024/10/5
2024/10/6
2024/10/7
2024/10/8
2024/10/9
2024/10/10
2024/10/11
2024/10/12
2024/10/13
2024/10/14
2024/10/15
2024/10/16
2024/10/17
2024/10/18
2024/10/19
2024/10/20
2024/10/21
2024/10/22
2024/10/23
2024/10/24
2024/10/25
2024/10/26
2024/10/27
2024/10/28
2024/10/29
2024/10/30