

(MHz)

Central Frequency (MHz)

123.2560
123.2559
123.2558
123.2557
123.2556
123.2555
123.2554
123.2553
123.2552
123.2551
123.2550

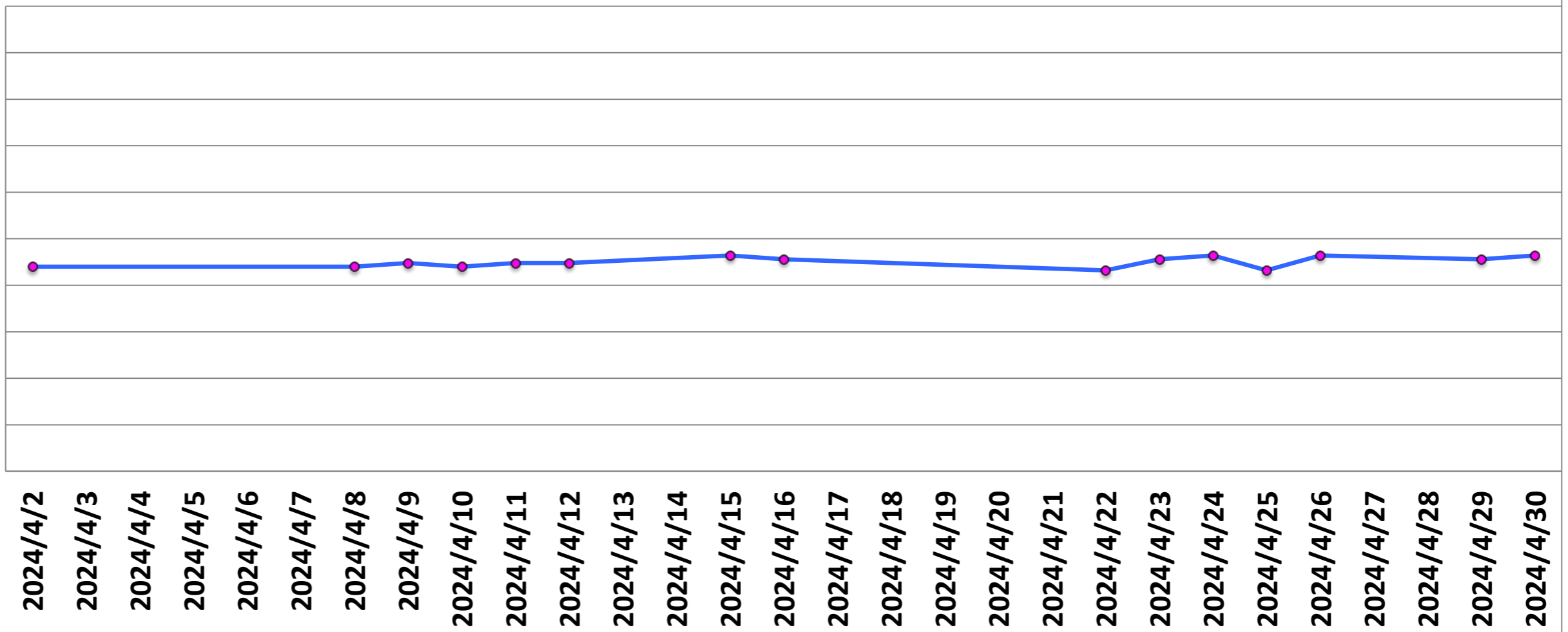

SNR

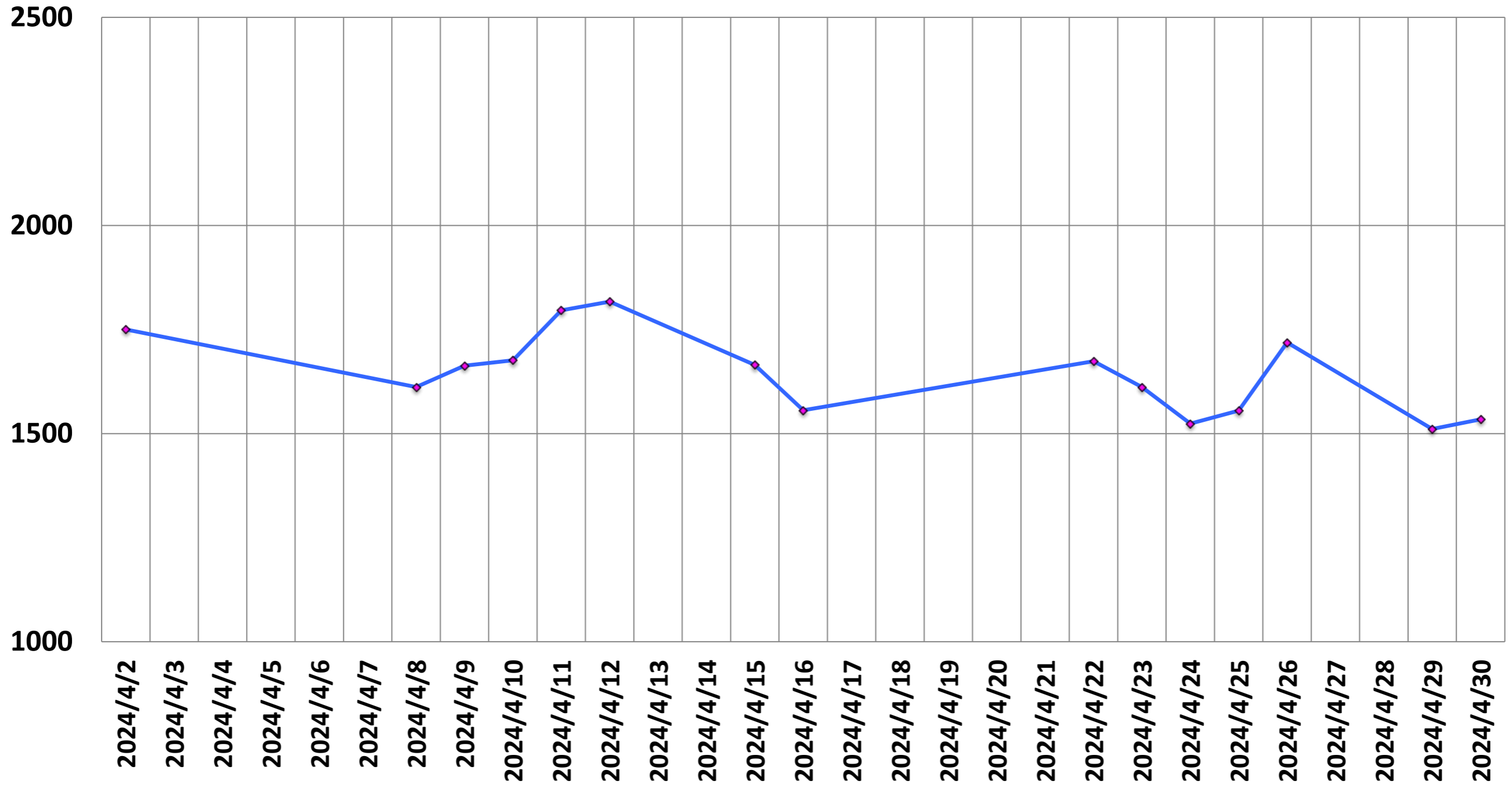

P-P/mean of single voxel (%)

(%)

0.30
0.25
0.20
0.15
0.10
0.05
0.00

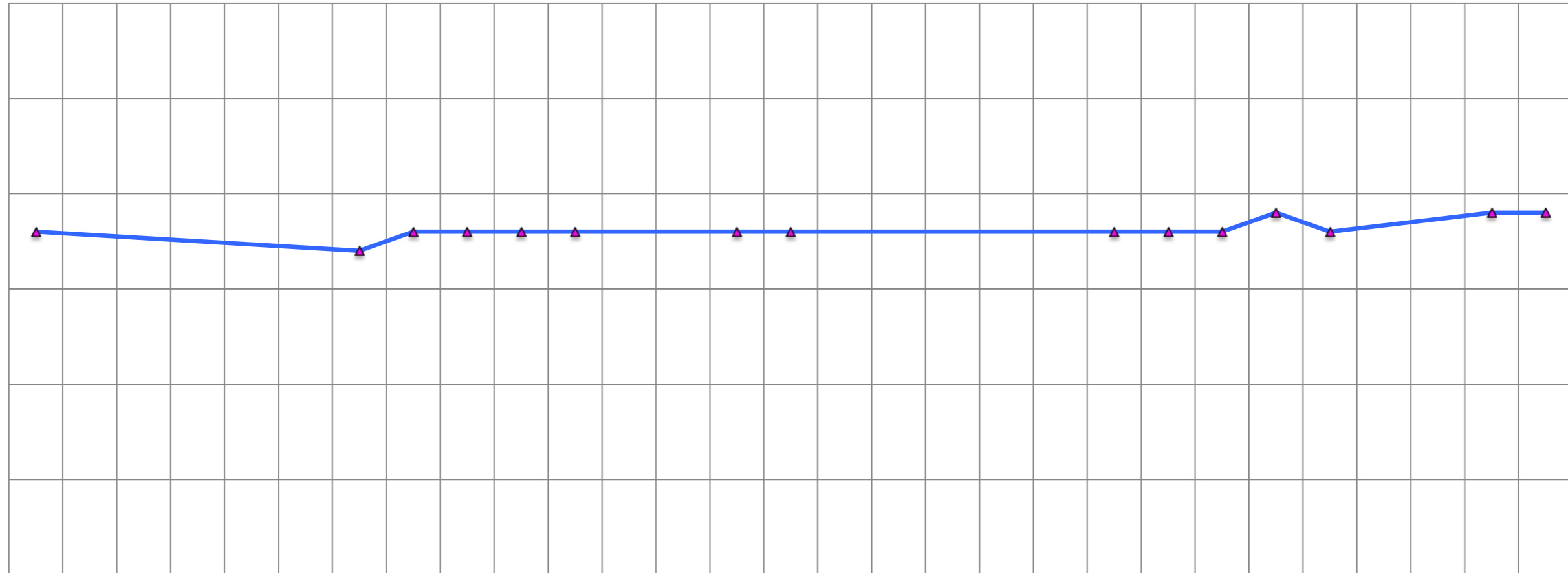

2024/4/2
2024/4/3
2024/4/4
2024/4/5
2024/4/6
2024/4/7
2024/4/8
2024/4/9
2024/4/10
2024/4/11
2024/4/12
2024/4/13
2024/4/14
2024/4/15
2024/4/16
2024/4/17
2024/4/18
2024/4/19
2024/4/20
2024/4/21
2024/4/22
2024/4/23
2024/4/24
2024/4/25
2024/4/26
2024/4/27
2024/4/28
2024/4/29
2024/4/30

p2p/mean (%)

(%)

0.8
0.7
0.6
0.5
0.4
0.3
0.2
0.1
0

NEMA Standard @ 3Tesla

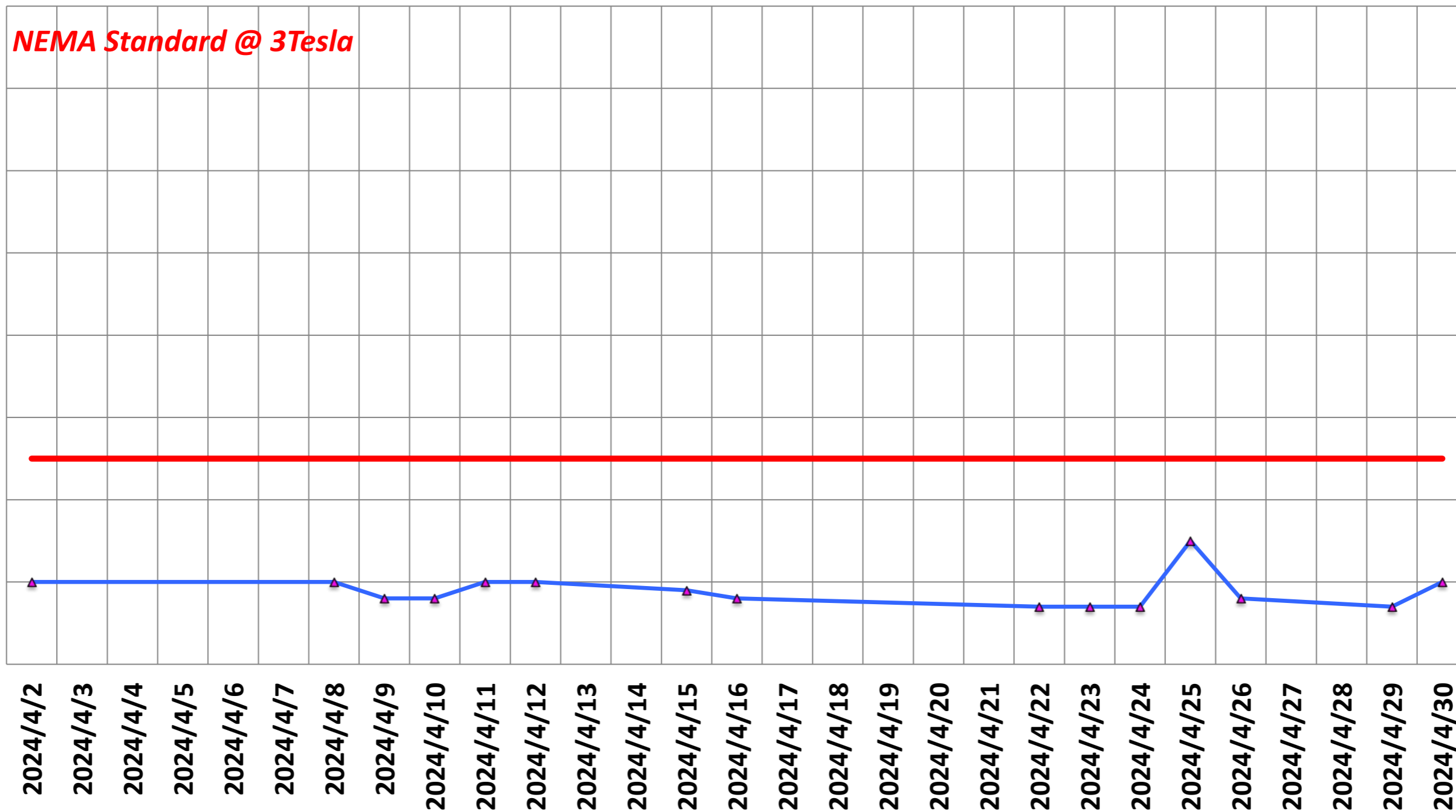

SGR

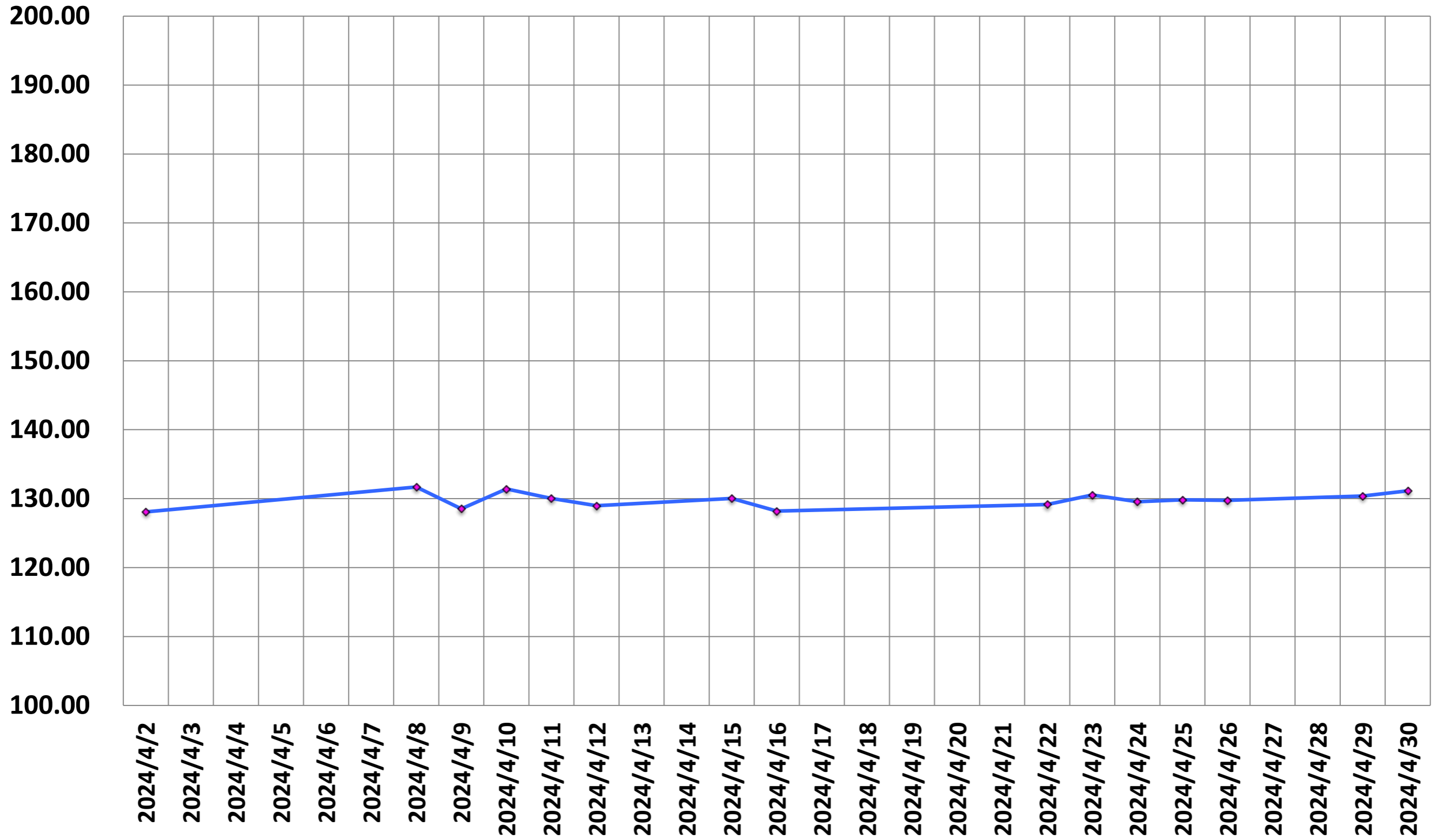

Drift Rate

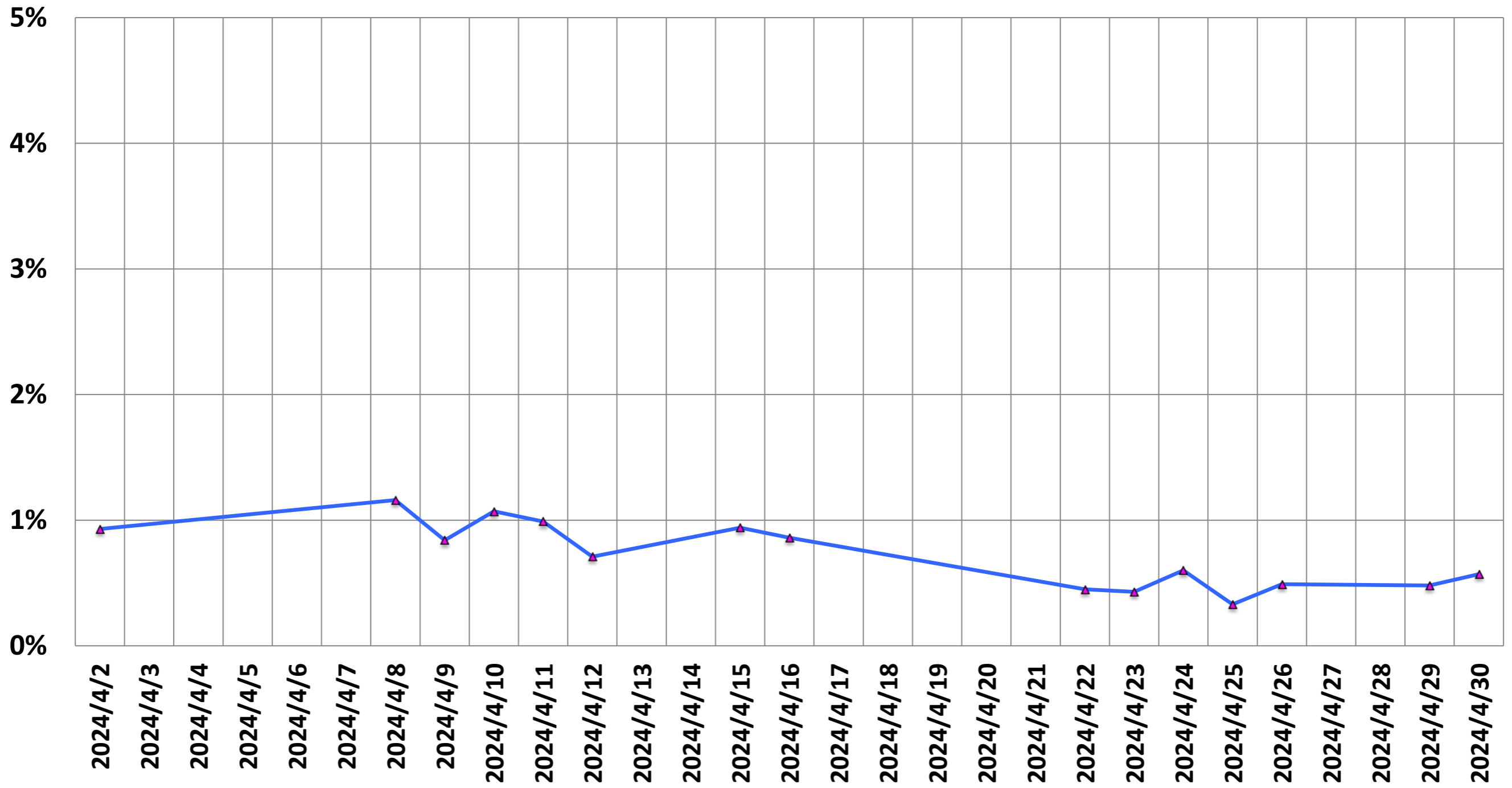

He Level (%)

He (%)

80.0

75.0

70.0

65.0

60.0

55.0

50.0

45.0

40.0

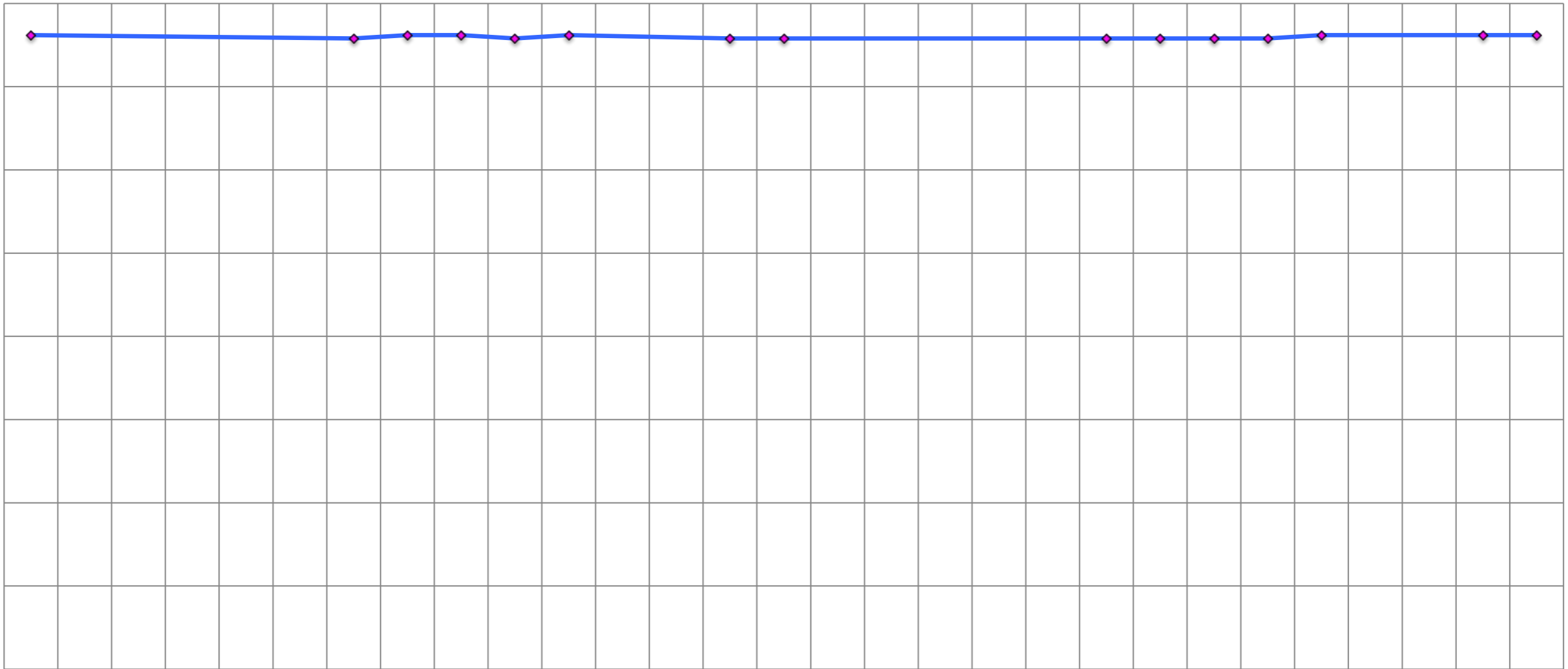

2024/4/2

2024/4/3

2024/4/4

2024/4/5

2024/4/6

2024/4/7

2024/4/8

2024/4/9

2024/4/10

2024/4/11

2024/4/12

2024/4/13

2024/4/14

2024/4/15

2024/4/16

2024/4/17

2024/4/18

2024/4/19

2024/4/20

2024/4/21

2024/4/22

2024/4/23

2024/4/24

2024/4/25

2024/4/26

2024/4/27

2024/4/28

2024/4/29

2024/4/30

Ghosting (%)

(%)

1.00
0.80
0.60
0.40
0.20
0.00

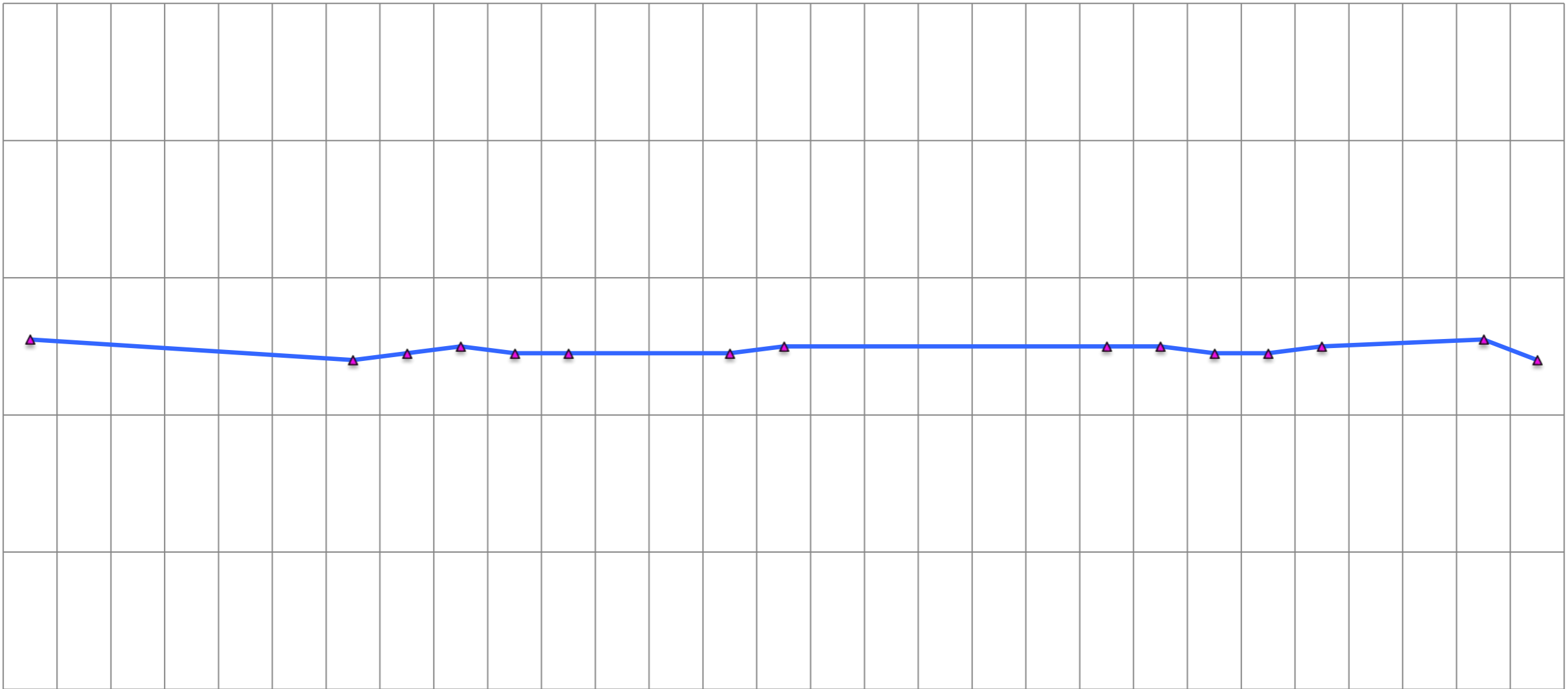

2024/4/2
2024/4/3
2024/4/4
2024/4/5
2024/4/6
2024/4/7
2024/4/8
2024/4/9
2024/4/10
2024/4/11
2024/4/12
2024/4/13
2024/4/14
2024/4/15
2024/4/16
2024/4/17
2024/4/18
2024/4/19
2024/4/20
2024/4/21
2024/4/22
2024/4/23
2024/4/24
2024/4/25
2024/4/26
2024/4/27
2024/4/28
2024/4/29
2024/4/30