

(MHz)

Central Frequency (MHz)

123.2560
123.2559
123.2558
123.2557
123.2556
123.2555
123.2554
123.2553
123.2552
123.2551
123.2550

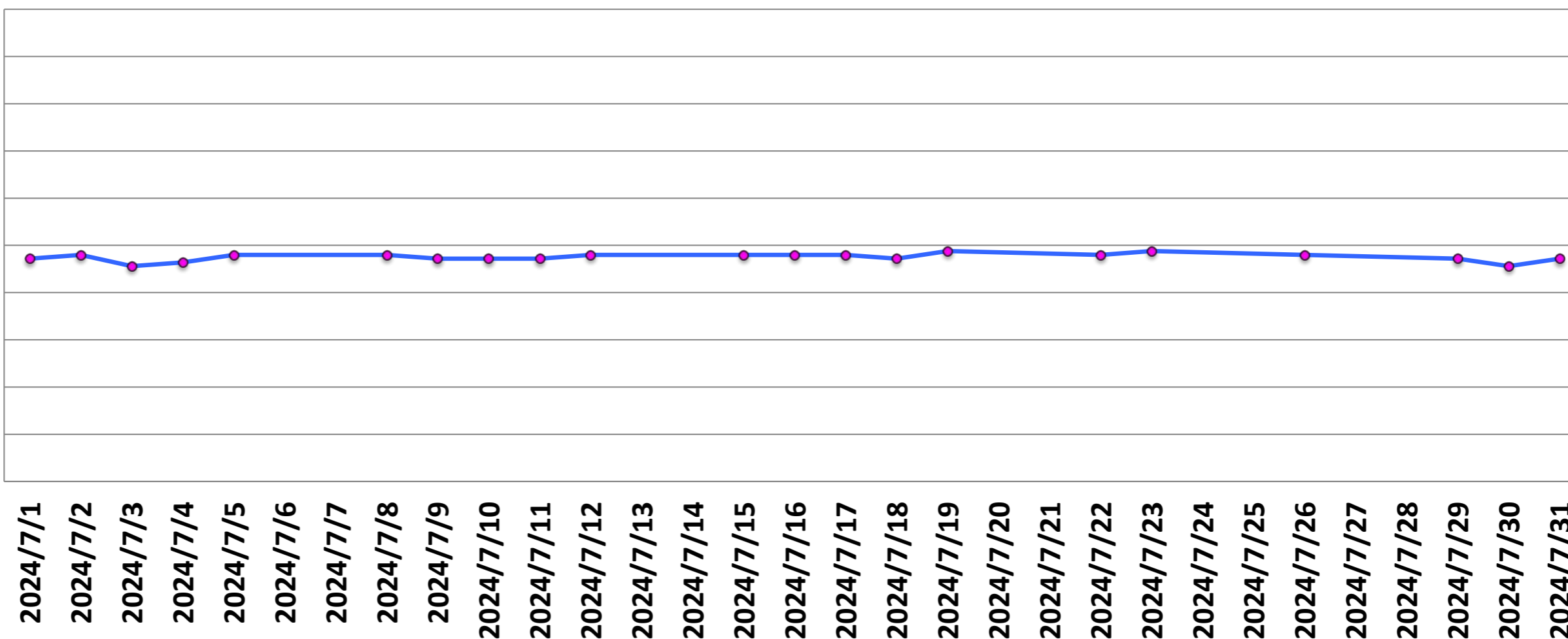

SNR

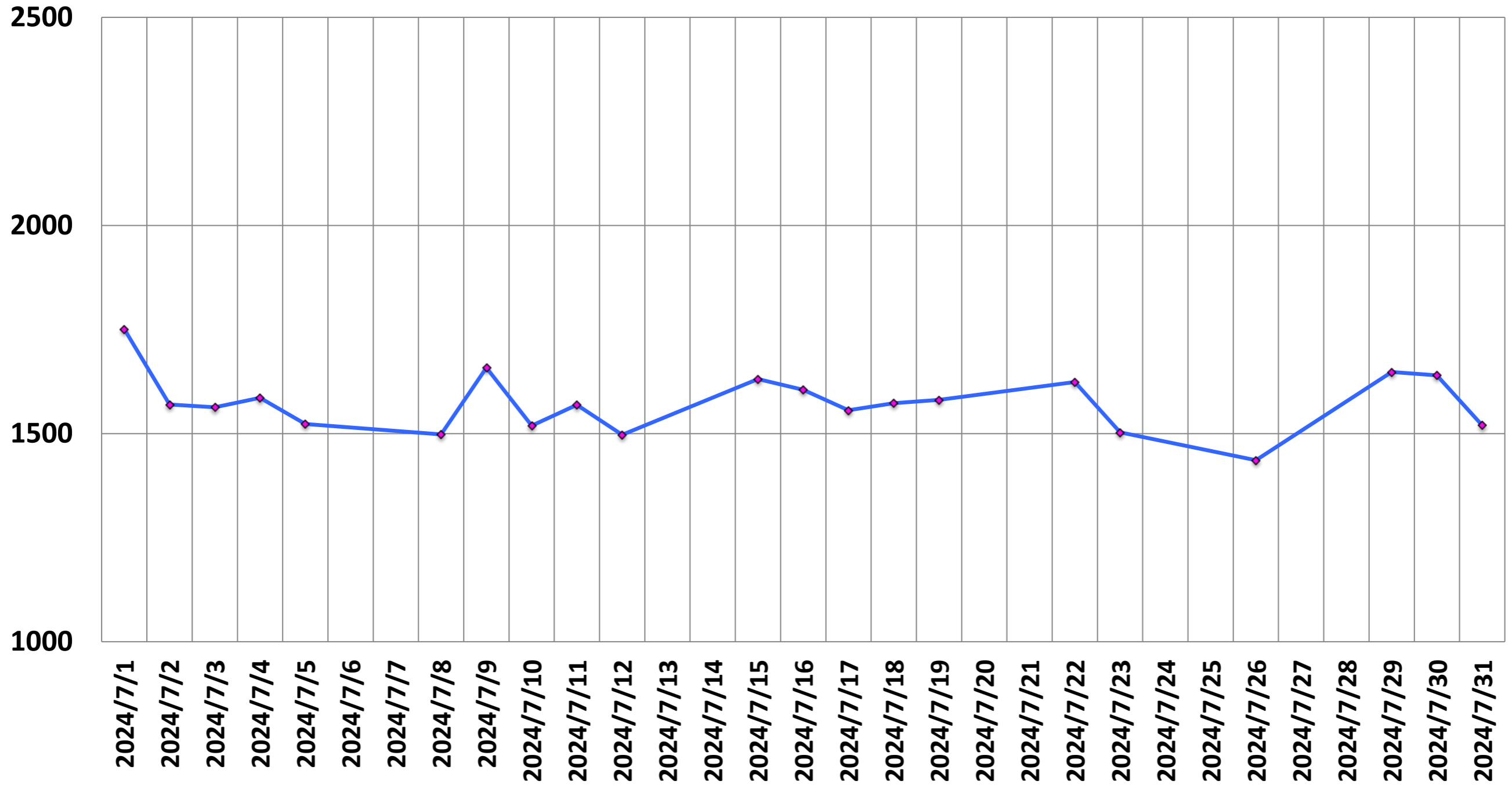

P-P/mean of single voxel (%)

(%)

0.30
0.25
0.20
0.15
0.10
0.05
0.00

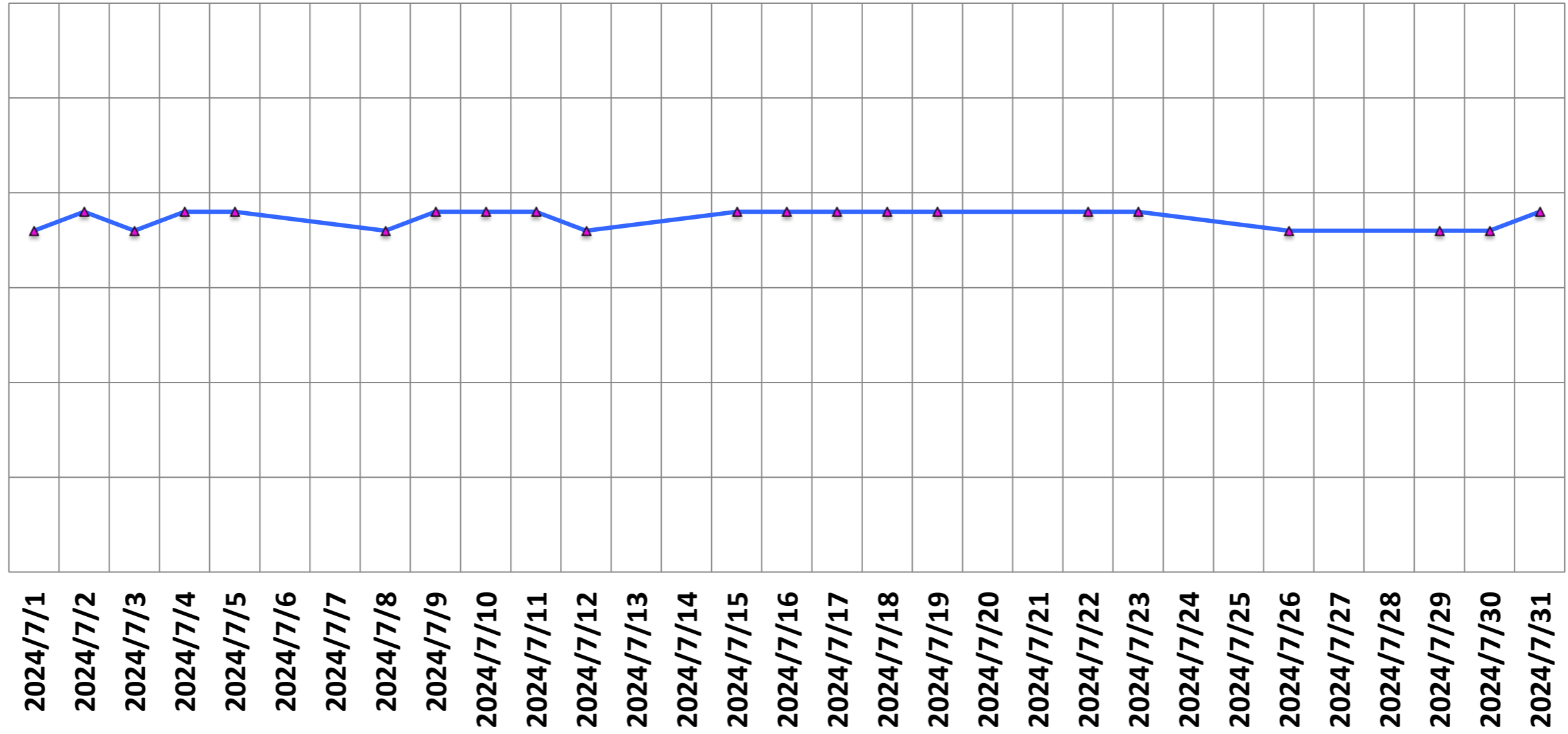

p2p/mean (%)

(%)

0.8
0.7
0.6
0.5
0.4
0.3
0.2
0.1
0

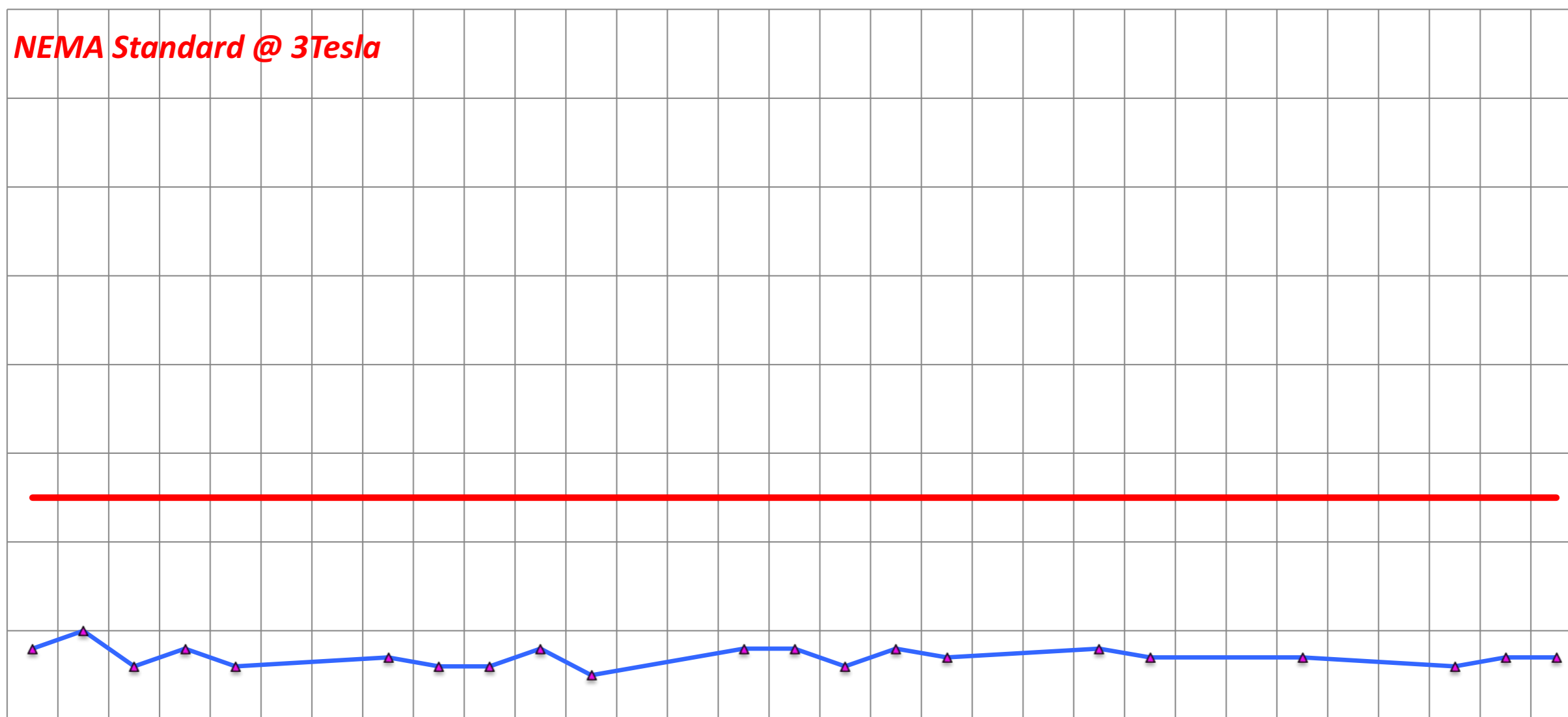

2024/7/1
2024/7/2
2024/7/3
2024/7/4
2024/7/5
2024/7/6
2024/7/7
2024/7/8
2024/7/9
2024/7/10
2024/7/11
2024/7/12
2024/7/13
2024/7/14
2024/7/15
2024/7/16
2024/7/17
2024/7/18
2024/7/19
2024/7/20
2024/7/21
2024/7/22
2024/7/23
2024/7/24
2024/7/25
2024/7/26
2024/7/27
2024/7/28
2024/7/29
2024/7/30
2024/7/31

SGR

200.00
190.00
180.00
170.00
160.00
150.00
140.00
130.00
120.00
110.00
100.00

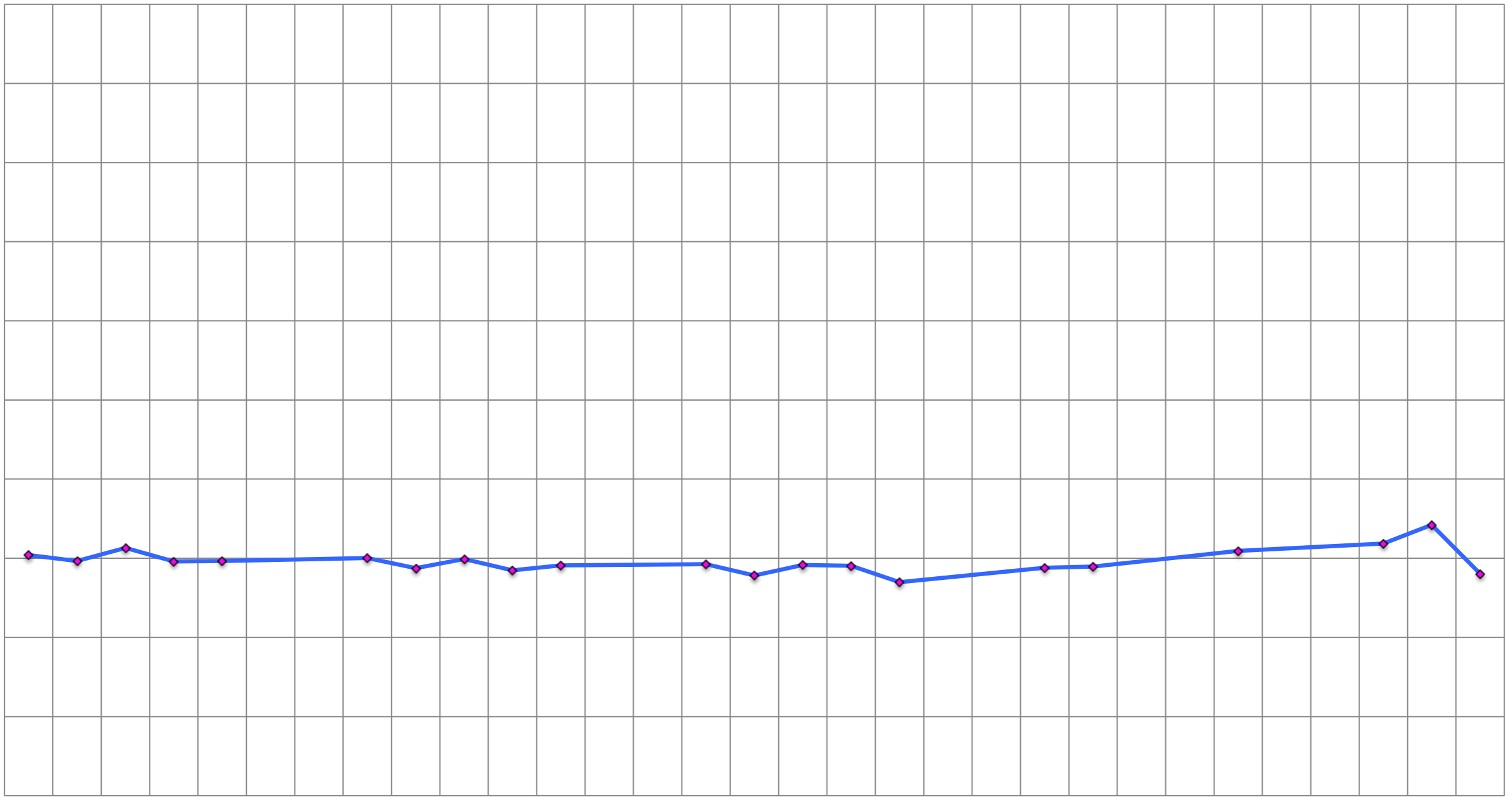

2024/7/1
2024/7/2
2024/7/3
2024/7/4
2024/7/5
2024/7/6
2024/7/7
2024/7/8
2024/7/9
2024/7/10
2024/7/11
2024/7/12
2024/7/13
2024/7/14
2024/7/15
2024/7/16
2024/7/17
2024/7/18
2024/7/19
2024/7/20
2024/7/21
2024/7/22
2024/7/23
2024/7/24
2024/7/25
2024/7/26
2024/7/27
2024/7/28
2024/7/29
2024/7/30
2024/7/31

Drift Rate

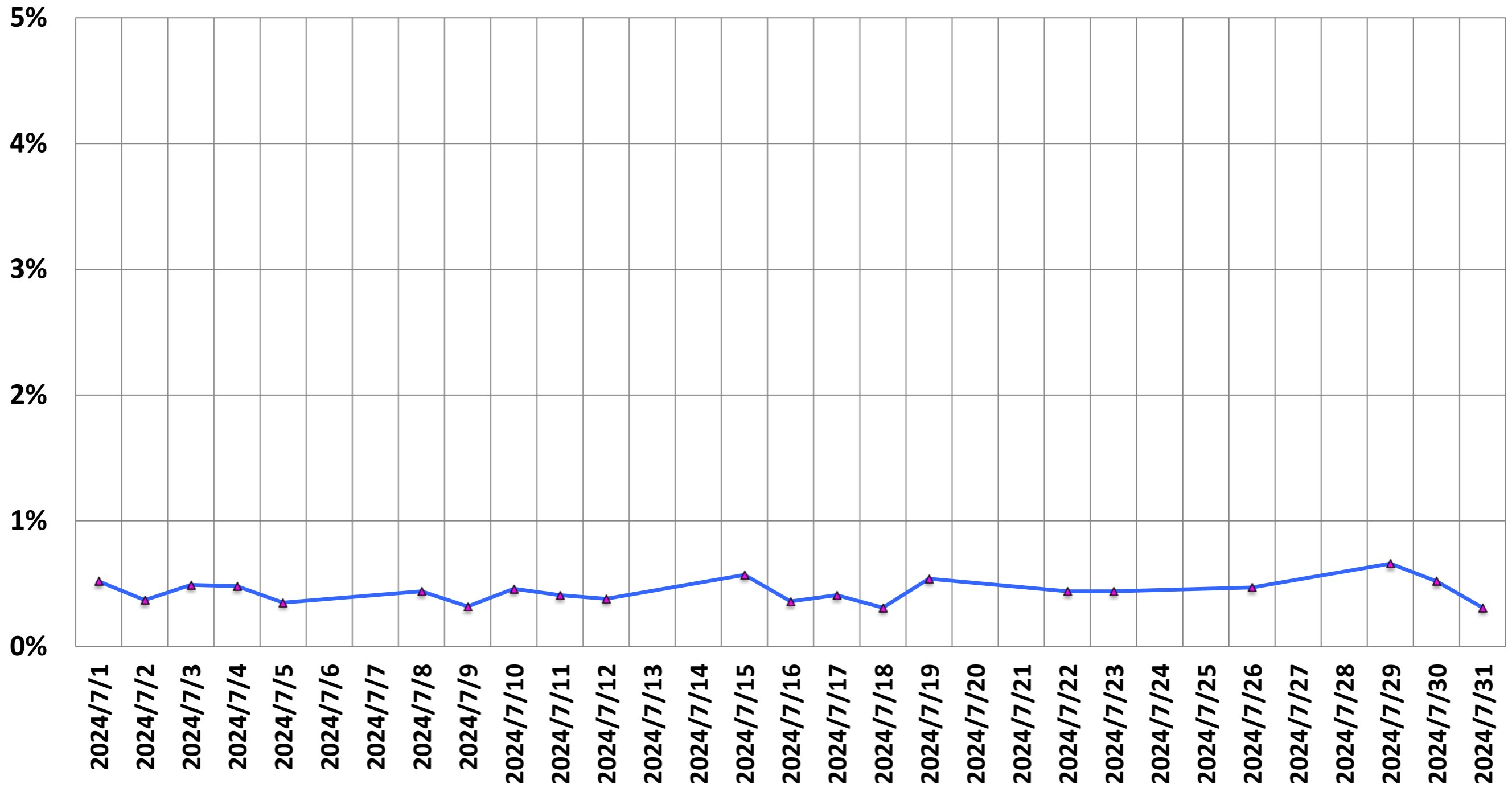

He Level (%)

He (%)

80.0

75.0

70.0

65.0

60.0

55.0

50.0

45.0

40.0

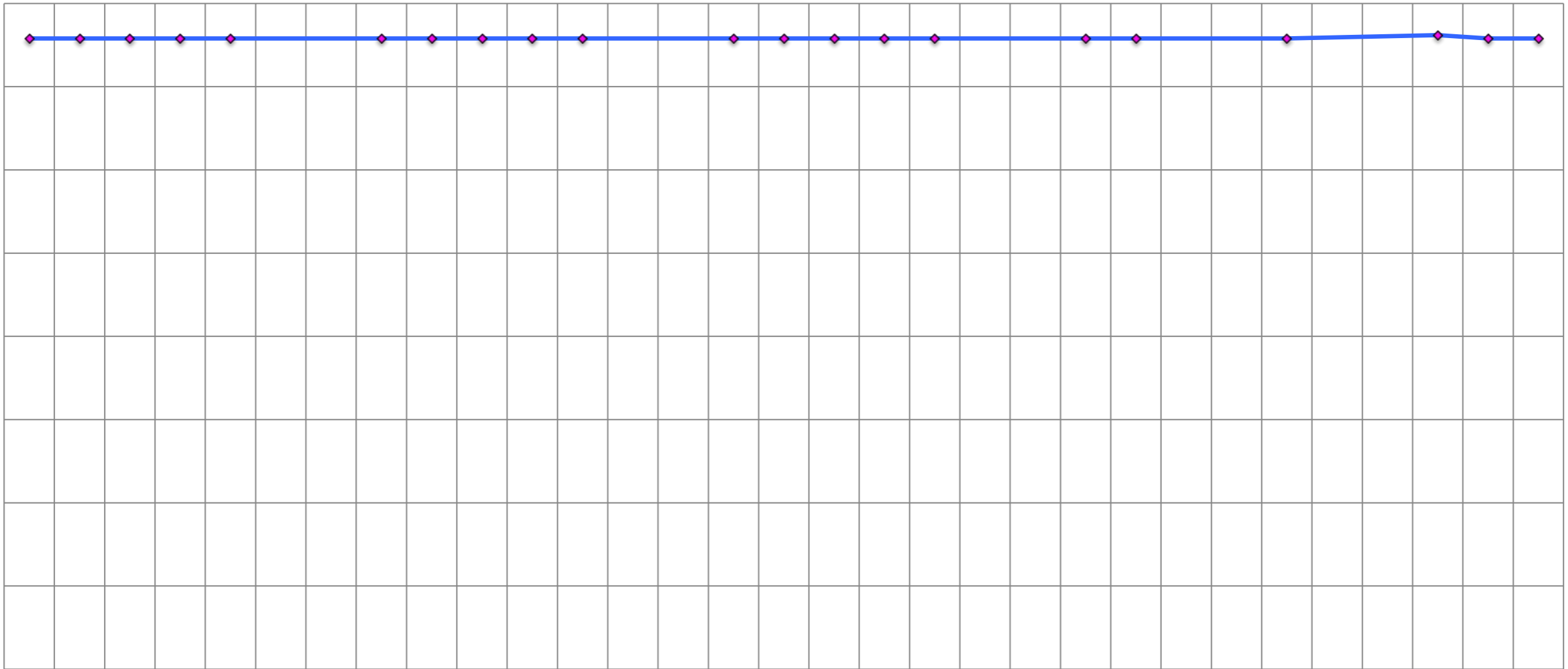

2024/7/1

2024/7/2

2024/7/3

2024/7/4

2024/7/5

2024/7/6

2024/7/7

2024/7/8

2024/7/9

2024/7/10

2024/7/11

2024/7/12

2024/7/13

2024/7/14

2024/7/15

2024/7/16

2024/7/17

2024/7/18

2024/7/19

2024/7/20

2024/7/21

2024/7/22

2024/7/23

2024/7/24

2024/7/25

2024/7/26

2024/7/27

2024/7/28

2024/7/29

2024/7/30

2024/7/31

Ghosting (%)

(%)

1.00
0.80
0.60
0.40
0.20
0.00

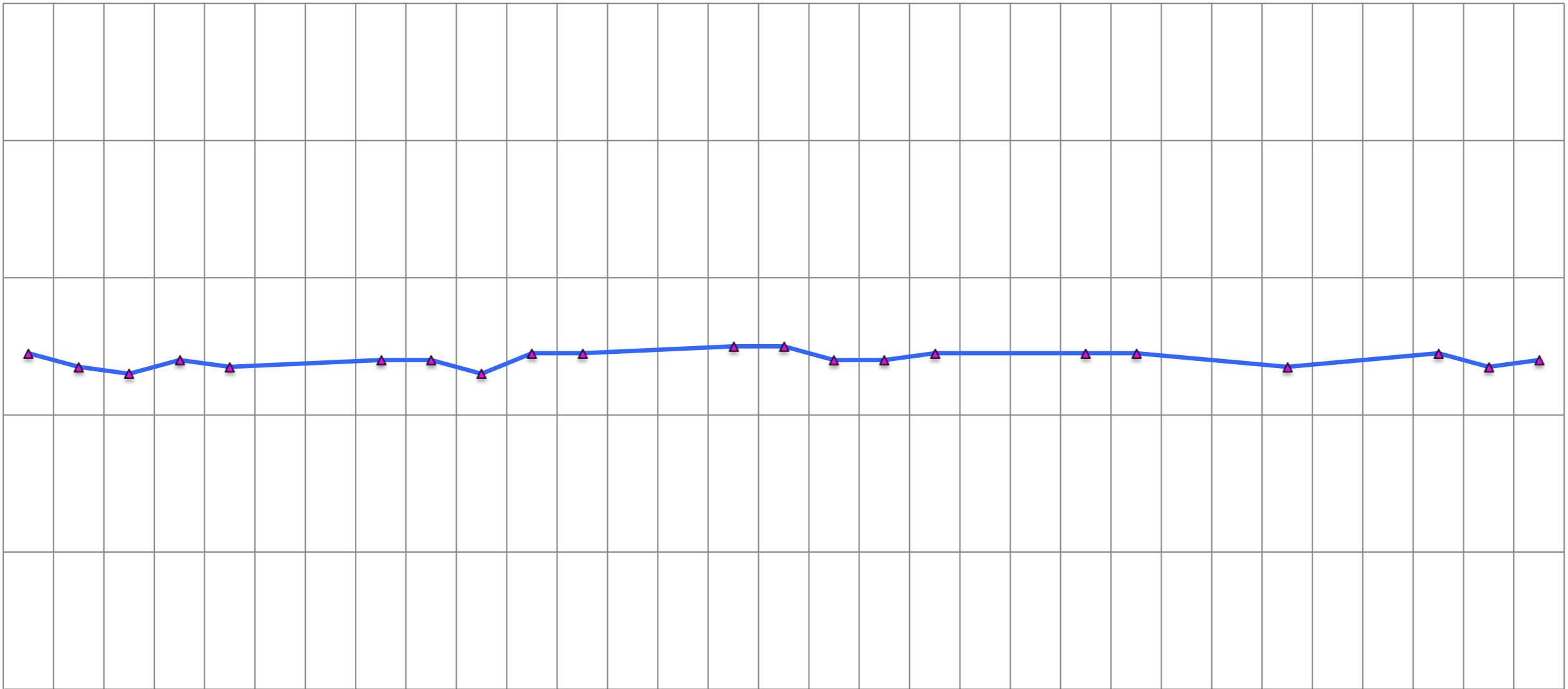

2024/7/1
2024/7/2
2024/7/3
2024/7/4
2024/7/5
2024/7/6
2024/7/7
2024/7/8
2024/7/9
2024/7/10
2024/7/11
2024/7/12
2024/7/13
2024/7/14
2024/7/15
2024/7/16
2024/7/17
2024/7/18
2024/7/19
2024/7/20
2024/7/21
2024/7/22
2024/7/23
2024/7/24
2024/7/25
2024/7/26
2024/7/27
2024/7/28
2024/7/29
2024/7/30
2024/7/31